



Optometry Department

**OPTO 440
Advanced Clinics 1**

&

**OPTO 449
Advanced Clinics 2**

Clinical Logbook

Student Name:.....

Student No.:.....

Semester..... **Year**...../.....

Course description

The advanced clinic courses (OPTO 440 and OPTO 449) are practical courses that are designed to provide students with hands-on experience of several instruments and procedures that are essential in optometry/ ophthalmology practice.

The course includes college and hospital sessions, and the assessment will be based on student performance in these two sessions as shown in the course assessment section. The student should examine (and fill in case reports) a minimum of thirty patients inside college's clinic during the semester. However, the number of patients examined will depend primarily on the availability of both clinics and patients which should be discussed and approved by the course tutor. Also, the student must undergo long hospital rotations in ophthalmology and optometry departments in the following sub-specialties: anterior segment, posterior segment, glaucoma, pediatric, low vision and orthoptics.

It is important for student to revise and apply all previous knowledge and techniques that he/she has taken in the optometry and the ophthalmology courses and be ready for each subject in advance.

N.B. Please note that the student must obtain a signature from the academic staff or clinical supervisor at the end of each clinical session i.e. either at the college or at the hospital as shown in this logbook.

Successful Clinical Criteria:

It is assumed that the student has a good knowledge on the following areas/techniques:

- 1) Full case history taking.
- 2) Retinoscopy.
- 3) Full subjective refraction.
- 4) Slit-lamp biomicroscopy examination of anterior and posterior segments.
- 5) Fundus examination by using a direct and indirect ophthalmoscopes.
- 6) Visual field assessment.
- 7) Contact and non-contact tonometry.

It is assumed that the student has a good anatomical knowledge of the following tissues: eye lids, bulbar conjunctiva, palpebral conjunctiva, sclera, blood vessel injection, cornea, corneal staining, anterior chamber, iris, pupil, vitreous, retina, optic nerve head, cup to disc ratio (CD ratio), neural retinal rim, retinal blood vessel, macular, fovea, ora serrata and the various extraocular muscles.

Attendance

Attendance at all clinics for which the student is timetabled is compulsory. Punctuality is essential for the smooth running of clinics. Arriving late to a clinic or not being ready to see a patient will be counted as non-attendance. If you are unable to attend a clinic, the clinic supervisor must be informed without delay. Also, **if you do not attend a clinic you will need to write the reason in the logbook and attach a supporting evidence or document.**

Behaviour

The student will be conducting various aspects of eye examination on patient, therefore, proper care and attention must be given to him/her at all times. This requires that students

act in a professional manner, not only when conducting an examination, but at any time during the clinical sessions.

Professional conduct includes, but is not limited to:

1. Respect of other people.
2. Good manners.
3. Respect of clinic and hospital utilities.

You should remember also that **all information regarding the patient is confidential** and the patient's file is a confidential document which must not for any reason, be removed from the clinic or discussed outside the clinic.

Mobile phones

As a courtesy to patients, students may not make or take phone calls in clinics and mobile phones should be switched off or turned on silent mode.

Name badges

Name badges must be worn in all clinics.

Professional dress code

The student who wears inappropriate dress will be asked to leave the clinics. Students are expected to display a mature professional appearance, and to observe professional guidelines for cleanliness, appropriate hair style and dress (including clean and polished shoes). Moreover, when examining patients, student should be well turned-out with a high standard of personal hygiene. Fingernails should be kept clean and short. Hands should be washed before and after examining each patient.

Hospital Rotations

The student must take a look at the clinic rota and work out the dates and times he/she is expected to attend the hospital rotations. Please note that the student should always have student ID card, pen and clinic logbook in all rotations.

In hospital, the student should take notes about each case he/she sees. Notes may include patient's details such as age, gender, ocular condition, systemic condition, visual acuities, cover test movements, oculomotility results, refractive error, ocular diseases and treatment. Student should not make a note of the patient's full name. At the end of the hospital session, student should ask the ophthalmologist/ optometrist to complete and sign the visit evaluation form in the logbook. If the student is not happy with the evaluation results, he/she should contact the course leader to sort out the issue. The logbook may be inspected at any time by the course leader.

At the end of the semester, it is preferred for the course leader to have a student's feedback on the whole course. Therefore, each student is encouraged to send his/her feedback via e-mails or letters to the course leader or to the head of the department.

Supervision

Supervisor will be responsible for more than one student and thus not always immediately available. Supervisors will need to check and sign the student work on the completion of an examination. In case of follow-up visits such as for further investigative techniques, patient may be scheduled with the same student if possible.

Please note that the student is acting the role of optometrist and must exercise the same care and concern for the patient as is expected of graduated optometrist.

Recommended textbooks

1. Clinical Procedures in Optometry - J. Boyd Eskridge, 1991
2. Primary care optometry- Theodore Grosvenor, 2006
3. Clinical procedures in primary eye care - David B. Elliott, 2007, 2013
4. Clinical Ophthalmology: A Systematic Approach -Jack Kanski, 2007, 2015
5. Dictionary of optometry and visual science. M. Millodot, 2006

Weekly Plan

Week	Topic	Notes
1	Introduction to OPTO 440 and 449	
2	Self-revision of primary eye examination + Practice/clinic	In all practice/ clinical sessions, the student is expected to show proficiency in eye examination and ability in using different examination techniques.
3	Self-revision of primary eye examination + Practice/clinic	
4	Self-revision of slit-lamp examination of the whole eye + Practice/clinic	
5	Self-revision of slit-lamp examination of the cornea + Practice/clinic	
6	Self-revision of slit-lamp examination of the cornea + Practice/clinic	
7	Self-revision of slit-lamp examination of the posterior eye + Practice/clinic	
8	Self-revision of ocular diseases + Practice/clinic	
9	Students' presentation on selected cases	
10	Self-revision of ocular diseases + Practice/clinic	
11	Self-revision of pediatric & orthoptics + Practice/clinic	
12	Students' presentation on selected cases from optometry or ophthalmology <u>Journals</u>	
13	Self-revision of low vision + Practice/clinic	
14	Final revision	
15	Final practical & oral exams	

Course Assessment

Task	Grade
Hospital Rotations	20 %
Students' Presentation 1	5 %
Students' Presentation 2	5 %
30 Reports + Clinical Evaluation (at college)	30 %
Final Practical & Oral Exams	40 %
Total	100 %

IMPORTANT: At the end of the semester, please submit this Log Book to the course leader for marking.

Student's Activities Record

The activities that student has attended or participated in during the semester which may be considered as part of the course e.g. clinical workshops, clinical lectures, vision screening campaign ...etc.

Date	Activity	Supervisor name and signature

Part 1

Hospital Session

Hospital Rotation

Part A: To be completed by the assessor ophthalmologist/ optometrist at the end of each visit)

Student	Evaluation
Arriving and leaving on time	Poor - Good - Very good - Excellent
Communication with staff and patients	Poor - Good - Very good - Excellent
Clinical knowledge and procedural skills	Poor - Good - Very good - Excellent
Clinical reasoning/ Problem solving	Poor - Good - Very good - Excellent
Overall evaluation in %	%
Comments (if needed).....	
Assessor name..... Signature: Date:	

Part B: To be completed by the student during or after the visit (after taking notes of all cases seen).

Summary of some important cases.

Date of the visit: .../.../20.....

No.	Patient initials/ File No.	Case details	Diagnosis & Treatment
1			
2			
3			

Hospital Rotation

Part A: To be completed by the assessor ophthalmologist/ optometrist at the end of each visit)

Student	Evaluation
Arriving and leaving on time	Poor - Good - Very good - Excellent
Communication with staff and patients	Poor - Good - Very good - Excellent
Clinical knowledge and procedural skills	Poor - Good - Very good - Excellent
Clinical reasoning/ Problem solving	Poor - Good - Very good - Excellent
Overall evaluation in %	%
Comments (if needed).....	
Assessor name..... Signature: Date:	

Part B: To be completed by the student during or after the visit (after taking notes of all cases seen).

Summary of some important cases.

Date of the visit: .../.../20.....

No.	Patient initials/ File No.	Case details	Diagnosis & Treatment
1			
2			
3			

Hospital Rotation

Part A: To be completed by the assessor ophthalmologist/ optometrist at the end of each visit)

Student	Evaluation
Arriving and leaving on time	Poor - Good - Very good - Excellent
Communication with staff and patients	Poor - Good - Very good - Excellent
Clinical knowledge and procedural skills	Poor - Good - Very good - Excellent
Clinical reasoning/ Problem solving	Poor - Good - Very good - Excellent
Overall evaluation in %	%
Comments (if needed).....	
Assessor name..... Signature: Date:	

Part B: To be completed by the student during or after the visit (after taking notes of all cases seen).

Summary of some important cases.

Date of the visit: .../.../20.....

No.	Patient initials/ File No.	Case details	Diagnosis & Treatment
1			
2			
3			

Hospital Rotation

Part A: To be completed by the assessor ophthalmologist/ optometrist at the end of each visit)

Student	Evaluation
Arriving and leaving on time	Poor - Good - Very good - Excellent
Communication with staff and patients	Poor - Good - Very good - Excellent
Clinical knowledge and procedural skills	Poor - Good - Very good - Excellent
Clinical reasoning/ Problem solving	Poor - Good - Very good - Excellent
Overall evaluation in %	%
Comments (if needed).....	
Assessor name..... Signature: Date:	

Part B: To be completed by the student during or after the visit (after taking notes of all cases seen).

Summary of some important cases.

Date of the visit: .../.../20.....

No.	Patient initials/ File No.	Case details	Diagnosis & Treatment
1			
2			
3			

Hospital Rotation

Part A: To be completed by the assessor ophthalmologist/ optometrist at the end of each visit)

Student	Evaluation
Arriving and leaving on time	Poor - Good - Very good - Excellent
Communication with staff and patients	Poor - Good - Very good - Excellent
Clinical knowledge and procedural skills	Poor - Good - Very good - Excellent
Clinical reasoning/ Problem solving	Poor - Good - Very good - Excellent
Overall evaluation in %	%
Comments (if needed).....	
Assessor name..... Signature: Date:	

Part B: To be completed by the student during or after the visit (after taking notes of all cases seen).

Summary of some important cases.

Date of the visit: .../.../20.....

No.	Patient initials/ File No.	Case details	Diagnosis & Treatment
1			
2			
3			

Hospital Rotation

Part A: To be completed by the assessor ophthalmologist/ optometrist at the end of each visit)

Student	Evaluation
Arriving and leaving on time	Poor - Good - Very good - Excellent
Communication with staff and patients	Poor - Good - Very good - Excellent
Clinical knowledge and procedural skills	Poor - Good - Very good - Excellent
Clinical reasoning/ Problem solving	Poor - Good - Very good - Excellent
Overall evaluation in %	%
Comments (if needed).....	
Assessor name..... Signature: Date:	

Part B: To be completed by the student during or after the visit (after taking notes of all cases seen).

Summary of some important cases.

Date of the visit: .../.../20.....

No.	Patient initials/ File No.	Case details	Diagnosis & Treatment
1			
2			
3			

Hospital Rotation

Part A: To be completed by the assessor ophthalmologist/ optometrist at the end of each visit)

Student	Evaluation
Arriving and leaving on time	Poor - Good - Very good - Excellent
Communication with staff and patients	Poor - Good - Very good - Excellent
Clinical knowledge and procedural skills	Poor - Good - Very good - Excellent
Clinical reasoning/ Problem solving	Poor - Good - Very good - Excellent
Overall evaluation in %	%
Comments (if needed).....	
Assessor name..... Signature: Date:	

Part B: To be completed by the student during or after the visit (after taking notes of all cases seen).

Summary of some important cases.

Date of the visit: .../.../20.....

No.	Patient initials/ File No.	Case details	Diagnosis & Treatment
1			
2			
3			

Hospital Rotation

Part A: To be completed by the assessor ophthalmologist/ optometrist at the end of each visit)

Student	Evaluation
Arriving and leaving on time	Poor - Good - Very good - Excellent
Communication with staff and patients	Poor - Good - Very good - Excellent
Clinical knowledge and procedural skills	Poor - Good - Very good - Excellent
Clinical reasoning/ Problem solving	Poor - Good - Very good - Excellent
Overall evaluation in %	%
Comments (if needed).....	
Assessor name..... Signature: Date:	

Part B: To be completed by the student during or after the visit (after taking notes of all cases seen).

Summary of some important cases.

Date of the visit: .../.../20.....

No.	Patient initials/ File No.	Case details	Diagnosis & Treatment
1			
2			
3			

Hospital Rotation

Part A: To be completed by the assessor ophthalmologist/ optometrist at the end of each visit)

Student	Evaluation
Arriving and leaving on time	Poor - Good - Very good - Excellent
Communication with staff and patients	Poor - Good - Very good - Excellent
Clinical knowledge and procedural skills	Poor - Good - Very good - Excellent
Clinical reasoning/ Problem solving	Poor - Good - Very good - Excellent
Overall evaluation in %	%
Comments (if needed).....	
Assessor name..... Signature: Date:	

Part B: To be completed by the student during or after the visit (after taking notes of all cases seen).

Summary of some important cases.

Date of the visit: .../.../20.....

No.	Patient initials/ File No.	Case details	Diagnosis & Treatment
1			
2			
3			

Hospital Rotation

Part A: To be completed by the assessor ophthalmologist/ optometrist at the end of each visit)

Student	Evaluation
Arriving and leaving on time	Poor - Good - Very good - Excellent
Communication with staff and patients	Poor - Good - Very good - Excellent
Clinical knowledge and procedural skills	Poor - Good - Very good - Excellent
Clinical reasoning/ Problem solving	Poor - Good - Very good - Excellent
Overall evaluation in %	%
Comments (if needed).....	
Assessor name..... Signature: Date:	

Part B: To be completed by the student during or after the visit (after taking notes of all cases seen).

Summary of some important cases.

Date of the visit: .../.../20.....

No.	Patient initials/ File No.	Case details	Diagnosis & Treatment
1			
2			
3			

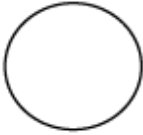

Part 2
College Session
Eye examination forms

Recommended organization of eye examination

	R	L
Anterior Segment		
(clean, full , debris, anomalies) – lashes – (clean, full , debris, anomalies)		
(clean, debris, scales, chalazion, ectropian) – lids – (clean, debris, scales, chalazion, ectropian)		
(smooth, pink/red, pinguecula, quiet) – conjunctiva – (smooth, pink/red, pinguecula, quiet)		
(quiet , optically empty, cells, hypopyon) – anterior chamber – (quiet , optically empty flare, hypopyon)		
(white, blue/yellow patch) – sclera – (white, blue/yellow patch)		
(clear, Arcus senilis, opacities, vessels) – cornea – (clear, Arcus senilis, opacities, vessels)		
(colour, clear, naevi, pigment loss, iridotomy) – iris – (colour, clear, naevi, pigment loss, iridotomy)		
(clear, cataract [type]) – lens – (clear, cataract [type])		
Posterior Segment		
<i>method (circle): direct BIO</i>		
	(clear, floaters, PVD) – vitreous – (clear, floaters, PVD)	
	(0.3/ shallow/ med/ deep) – vertical C:D ratio/depth – (0.3/ 2D)	
	Yellow/ pink/ pale Disc colour- yellow/ pink/ pale	
	(well/ poorly defined) – disc margins – (well /poorly defined)	
	(ISNT applies) - NRR – (ISNT applies)	
	(A:V, nipping, tortuosity, narrowing) – retinal blood vessels – (A:V, nipping, tortuosity, narrowing)	
	e.g 2:3 or 1:2- A/V ratio- e.g 2:3 or 1:2	
	(even colour, pigmented, exudates, haemorrhage) – fundus – (even colour, pigmented, exudates, haemorrhage)	
	(even colour, oedema, exudates, haemorrhage) - macula – (even colour, oedema, exudates, haemorrhage)	
	(present/absent) – foveal reflex – (present, absent)	

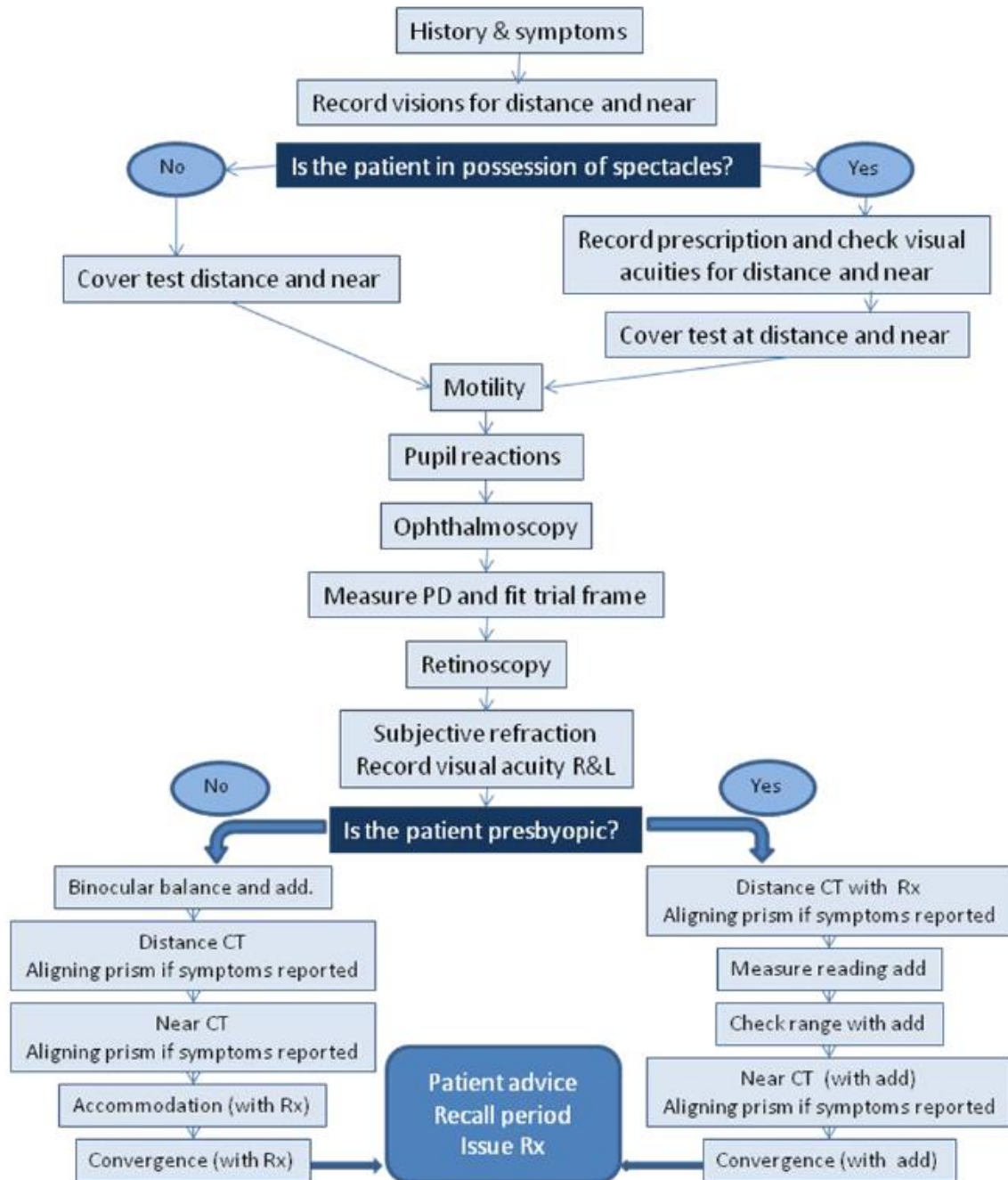
Aston Eye Examination

 Optometry Clinic @ CAMS	King Saud University College of Applied Medical Sciences Optometry Department	 Optometry قسم البصريات وعلوم الرؤية Dept. of Optometry and Vision Sciences																												
Optometry Clinic - Eye Examination Form																														
Patient's Name: Date:/...../..... File No.: Age: Sex:																														
Chief Complaint: Ocular History : Symptoms & History: General History / Medication:																														
Previous/Current Rx: Date: OD : VA : PD (Glasses) : OS : VA : Near ADD : Near VA :																														
<table style="width: 100%; border-collapse: collapse;"> <tr> <td style="width: 30%;">Unaided Vision (VA)</td> <td style="width: 30%;">VA with Pinhole</td> <td style="width: 40%;"></td> </tr> <tr> <td>OD :</td> <td>OD :</td> <td rowspan="2" style="border: 1px solid black; text-align: center; vertical-align: middle;">+</td> </tr> <tr> <td>OS:</td> <td>OS:</td> </tr> <tr> <td>OU:</td> <td></td> <td rowspan="2" style="border: 1px solid black; text-align: center; vertical-align: middle;">+</td> </tr> <tr> <td>Retinoscopy:</td> <td></td> </tr> <tr> <td>OD :</td> <td></td> <td></td> </tr> <tr> <td>OS :</td> <td></td> <td></td> </tr> <tr> <td>Subjective Refraction:</td> <td></td> <td></td> </tr> <tr> <td>OD :</td> <td>VA :</td> <td></td> </tr> <tr> <td>OS :</td> <td>VA :</td> <td>OU:</td> </tr> </table>			Unaided Vision (VA)	VA with Pinhole		OD :	OD :	+	OS:	OS:	OU:		+	Retinoscopy:		OD :			OS :			Subjective Refraction:			OD :	VA :		OS :	VA :	OU:
Unaided Vision (VA)	VA with Pinhole																													
OD :	OD :	+																												
OS:	OS:																													
OU:		+																												
Retinoscopy:																														
OD :																														
OS :																														
Subjective Refraction:																														
OD :	VA :																													
OS :	VA :	OU:																												
Binocular Examination: Cover Test: Dist CT without Rx: Near CT without Rx: Dist CT with Rx: Near CT with Rx: Amplitude of Accommodation (AA): Near Point of Convergence (NPC): Maddox rod:																														
Keratometry : OD : OS :																														

External Examination:

Pupil Reflex: **Direct** **Consensual** **Near**

OD :

OS :

Motility :

Confrontation:

Anterior Segment Examination:

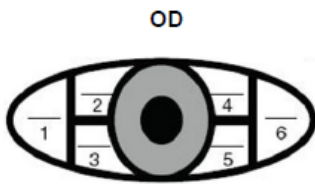

- lids/lashes -
- cornea -
- conjunctiva -
- anterior chamber -
- iris -

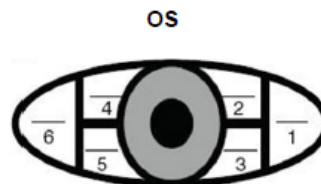

Dry eye Test:

Ophthalmoscopy:

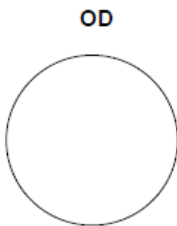

- Media
- Disc / cupping
- Disc margin
- CD ratio
- AV
- Vessel crossing
- Macular



Final Prescription:

OD					OS				
Sphere	Cyl	Axis	ADD	VA	Sphere	Cyl	Axis	ADD	VA

IPD =

Impression (Diagnosis):

.....

Management:

.....

Plan:

.....



Student Name & Signature :

Supervisor's Name & Signature:

Comments:

.....

.....

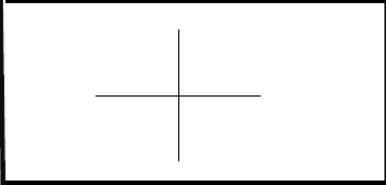
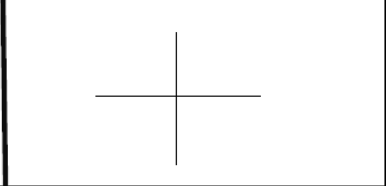
 Optometry Clinic @ CAMS	King Saud University College of Applied Medical Sciences Optometry Department	 Optometry قسم البصريات وعلوم البصريات Dept. of Optometry and Vision Sciences
Optometry Clinic - Eye Examination Form		
Patient's Name: Date:/...../..... File No.: Age: Sex:		
Chief Complaint: Ocular History : Symptoms & History: General History / Medication:		
Previous/Current Rx: Date: OD : VA : PD (Glasses) : OS : VA : Near ADD : Near VA :		
Unaided Vision (VA) VA with Pinhole OD : OD : OS: OS: OU:		 
Retinoscopy: OD : OS : Subjective Refraction: OD : VA : OS : VA : OU:		
Binocular Examination: Cover Test: Dist CT without Rx: Near CT without Rx: Dist CT with Rx: Near CT with Rx: Amplitude of Accommodation (AA): Near Point of Convergence (NPC): Maddox rod:		
Keratometry : OD : OS :		

External Examination:

Pupil Reflex: **Direct** **Consensual** **Near**

OD :

OS :

Motility :

Confrontation:

Anterior Segment Examination:

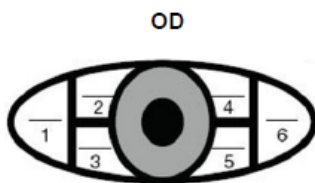

- lids/lashes -
- cornea -
- conjunctiva -
- anterior chamber -
- iris -

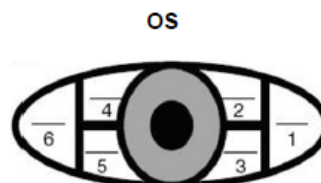

Dry eye Test:

Ophthalmoscopy:

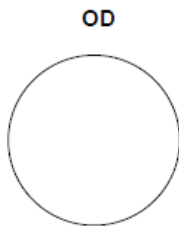

- Media
- Disc / cupping
- Disc margin
- CD ratio
- AV
- Vessel crossing
- Macular

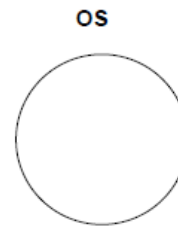

Final Prescription:

OD					OS				
Sphere	Cyl	Axis	ADD	VA	Sphere	Cyl	Axis	ADD	VA
					IPD =				

Impression (Diagnosis):

.....

Management:

.....

Plan:

.....



Student Name & Signature :

Supervisor's Name & Signature:

Comments:

.....

.....

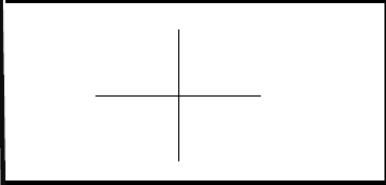
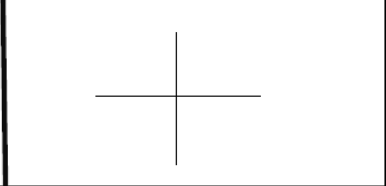
 Optometry Clinic @ CAMS	King Saud University College of Applied Medical Sciences Optometry Department	 Optometry قسم البصريات وعلوم الرؤية Dept. of Optometry and Vision Sciences
Optometry Clinic - Eye Examination Form		
Patient's Name: Date:/...../..... File No.: Age: Sex:		
Chief Complaint: Ocular History : Symptoms & History: General History / Medication:		
Previous/Current Rx: Date: OD : VA : PD (Glasses) : OS : VA : Near ADD : Near VA :		
Unaided Vision (VA) OD : OS: OU: Retinoscopy: OD : OS : Subjective Refraction: OD : VA : OS : VA : OU:	VA with Pinhole OD : OS: OU:	<div style="border: 1px solid black; width: 100%; height: 100%; display: flex; align-items: center; justify-content: center;">  </div> <div style="border: 1px solid black; width: 100%; height: 100%; display: flex; align-items: center; justify-content: center;">  </div>
Binocular Examination: Cover Test: Dist CT without Rx: Near CT without Rx: Dist CT with Rx: Near CT with Rx: Amplitude of Accommodation (AA): Near Point of Convergence (NPC): Maddox rod:		
Keratometry : OD : OS :		

External Examination:

Pupil Reflex: **Direct** **Consensual** **Near**

OD :

OS :

Motility :

Confrontation:

Anterior Segment Examination:

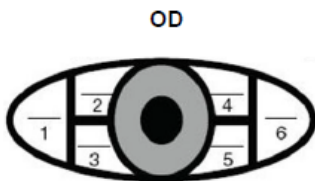

- lids/lashes -
- cornea -
- conjunctiva -
- anterior chamber -
- iris -

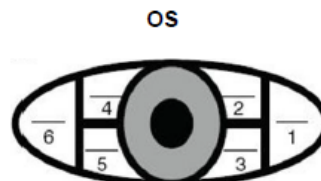

Dry eye Test:

Ophthalmoscopy:

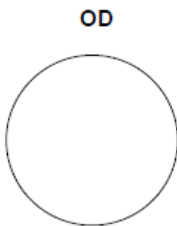

- Media
- Disc / cupping
- Disc margin
- CD ratio
- AV
- Vessel crossing
- Macular



Final Prescription:

OD					OS				
Sphere	Cyl	Axis	ADD	VA	Sphere	Cyl	Axis	ADD	VA

IPD =

Impression (Diagnosis):

.....

Management:

.....

Plan:

.....



Student Name & Signature :

Supervisor's Name & Signature:

Comments:

.....

.....

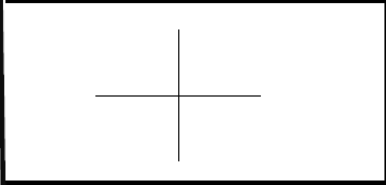
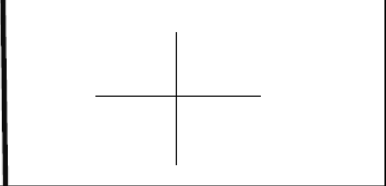
 Optometry Clinic @ CAMS	King Saud University College of Applied Medical Sciences Optometry Department	 Optometry قسم البصريات وعلوم الرؤية Dept. of Optometry and Vision Sciences
Optometry Clinic - Eye Examination Form		
Patient's Name: Date:/...../..... File No.: Age: Sex:		
Chief Complaint: Ocular History : Symptoms & History: General History / Medication:		
Previous/Current Rx: Date: OD : VA : PD (Glasses) : OS : VA : Near ADD : Near VA :		
Unaided Vision (VA) VA with Pinhole OD : OD : OS: OS: OU:		 
Retinoscopy: OD : OS : Subjective Refraction: OD : VA : OS : VA : OU:		
Binocular Examination: Cover Test: Dist CT without Rx: Near CT without Rx: Dist CT with Rx: Near CT with Rx: Amplitude of Accommodation (AA): Near Point of Convergence (NPC): Maddox rod:		
Keratometry : OD : OS :		

External Examination:

Pupil Reflex: **Direct** **Consensual** **Near**

OD :

OS :

Motility :

Confrontation:

Anterior Segment Examination:

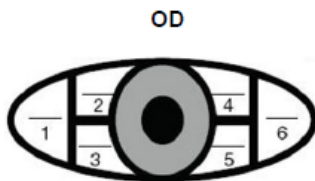

- lids/lashes -
- cornea -
- conjunctiva -
- anterior chamber -
- iris -

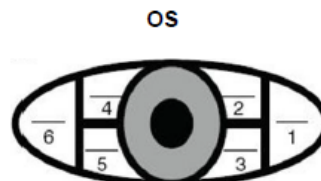

Dry eye Test:

Ophthalmoscopy:

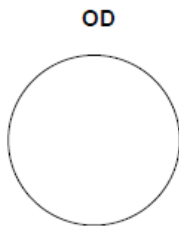

- Media
- Disc / cupping
- Disc margin
- CD ratio
- AV
- Vessel crossing
- Macular

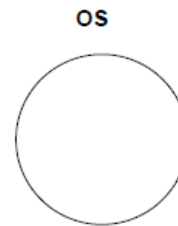

Final Prescription:

OD					OS				
Sphere	Cyl	Axis	ADD	VA	Sphere	Cyl	Axis	ADD	VA

IPD =

Impression (Diagnosis):

.....

Management:

.....

Plan:

.....



Student Name & Signature :

Supervisor's Name & Signature:

Comments:

.....

.....

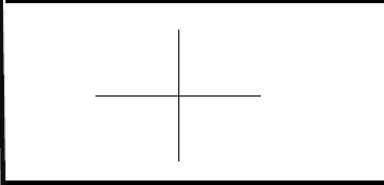
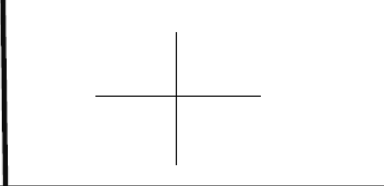
 Optometry Clinic @ CAMS	King Saud University College of Applied Medical Sciences Optometry Department	 Optometry قسم البصريات وعلوم الرؤية Dept. of Optometry and Vision Sciences
Optometry Clinic - Eye Examination Form		
Patient's Name: Date: File No.: Age: Sex:		
Chief Complaint: Ocular History : Symptoms & History: General History / Medication:		
Previous/Current Rx: Date: OD : VA : PD (Glasses) : OS : VA : Near ADD : Near VA :		
Unaided Vision (VA) VA with Pinhole OD : OD : OS: OS: OU:		 
Retinoscopy: OD : OS : Subjective Refraction: OD : VA : OS : VA : OU:		
Binocular Examination: Cover Test: Dist CT without Rx: Near CT without Rx: Dist CT with Rx: Near CT with Rx: Amplitude of Accommodation (AA): Near Point of Convergence (NPC): Maddox rod:		
Keratometry : OD : OS :		

External Examination:

Pupil Reflex: **Direct** **Consensual** **Near**

OD :

OS :

Motility :

Confrontation:

Anterior Segment Examination:

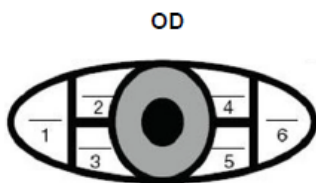

- lids/lashes -
- cornea -
- conjunctiva -
- anterior chamber -
- iris -

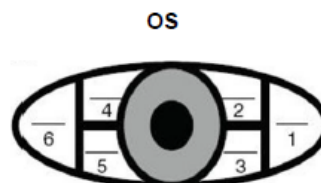

Dry eye Test:

Ophthalmoscopy:

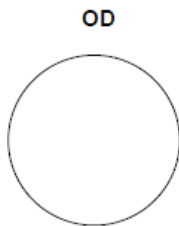

- Media
- Disc / cupping
- Disc margin
- CD ratio
- AV
- Vessel crossing
- Macular

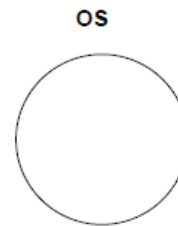

Final Prescription:

OD					OS				
Sphere	Cyl	Axis	ADD	VA	Sphere	Cyl	Axis	ADD	VA

IPD =

Impression (Diagnosis):

.....

Management:

.....

Plan:

.....



Student Name & Signature :

Supervisor's Name & Signature:

Comments:

.....

.....

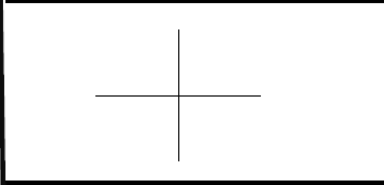
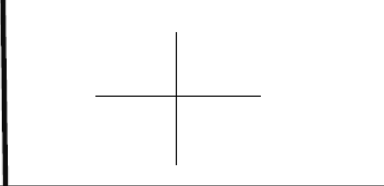
 Optometry Clinic @ CAMS	King Saud University College of Applied Medical Sciences Optometry Department	 Optometry قسم البصريات وعلوم البصريات Dept. of Optometry and Vision Sciences
Optometry Clinic - Eye Examination Form		
Patient's Name: Date:/...../..... File No.: Age: Sex:		
Chief Complaint: Ocular History : Symptoms & History: General History / Medication:		
Previous/Current Rx: Date: OD : VA : PD (Glasses) : OS : VA : Near ADD : Near VA :		
Unaided Vision (VA) VA with Pinhole OD : OD : OS: OS: OU:		 
Retinoscopy: OD : OS : Subjective Refraction: OD : VA : OS : VA : OU:		
Binocular Examination: Cover Test: Dist CT without Rx: Near CT without Rx: Dist CT with Rx: Near CT with Rx: Amplitude of Accommodation (AA): Near Point of Convergence (NPC): Maddox rod:		
Keratometry : OD : OS :		

External Examination:

Pupil Reflex: **Direct** **Consensual** **Near**

OD :

OS :

Motility :

Confrontation:

Anterior Segment Examination:

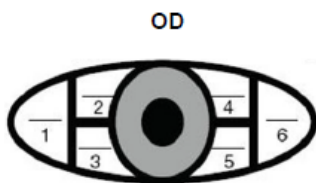

- lids/lashes -
- cornea -
- conjunctiva -
- anterior chamber -
- iris -

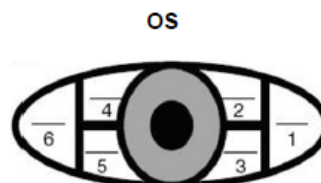

Dry eye Test:

Ophthalmoscopy:

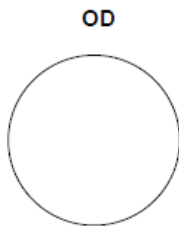

- Media
- Disc / cupping
- Disc margin
- CD ratio
- AV
- Vessel crossing
- Macular

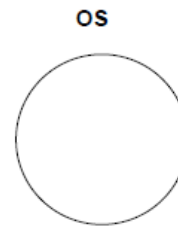

Final Prescription:

OD					OS				
Sphere	Cyl	Axis	ADD	VA	Sphere	Cyl	Axis	ADD	VA
IPD =									

Impression (Diagnosis):

.....

Management:

.....

Plan:

.....



Student Name & Signature :

Supervisor's Name & Signature:

Comments:

.....

.....

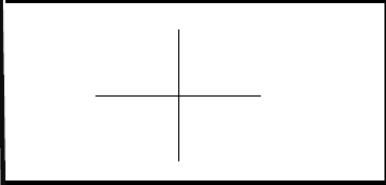
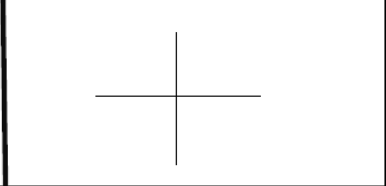
 Optometry Clinic @ CAMS	King Saud University College of Applied Medical Sciences Optometry Department	 Optometry قسم البصريات وعلوم البصريات Dept. of Optometry and Vision Sciences
Optometry Clinic - Eye Examination Form		
Patient's Name: Date: File No.: Age: Sex:		
Chief Complaint: Ocular History : Symptoms & History: General History / Medication:		
Previous/Current Rx: Date: OD : VA : PD (Glasses) : OS : VA : Near ADD : Near VA :		
Unaided Vision (VA) VA with Pinhole OD : OD : OS: OS: OU:		 
Retinoscopy: OD : OS : Subjective Refraction: OD : VA : OS : VA : OU:		
Binocular Examination: Cover Test: Dist CT without Rx: Near CT without Rx: Dist CT with Rx: Near CT with Rx: Amplitude of Accommodation (AA): Near Point of Convergence (NPC): Maddox rod:		
Keratometry : OD : OS :		

External Examination:

Pupil Reflex: **Direct** **Consensual** **Near**

OD :

OS :

Motility :

Confrontation:

Anterior Segment Examination:

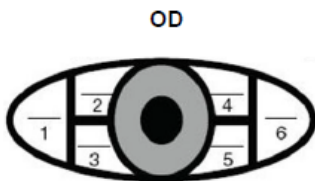

- lids/lashes -
- cornea -
- conjunctiva -
- anterior chamber -
- iris -

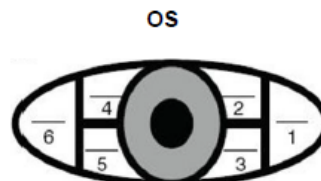

Dry eye Test:

Ophthalmoscopy:

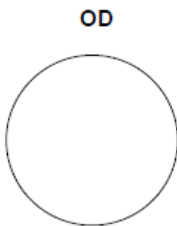

- Media
- Disc / cupping
- Disc margin
- CD ratio
- AV
- Vessel crossing
- Macular



Final Prescription:

OD					OS				
Sphere	Cyl	Axis	ADD	VA	Sphere	Cyl	Axis	ADD	VA

IPD =

Impression (Diagnosis):

.....

Management:

.....

Plan:

.....



Student Name & Signature :

Supervisor's Name & Signature:

Comments:

.....

.....

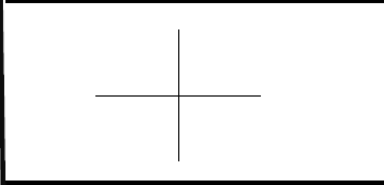
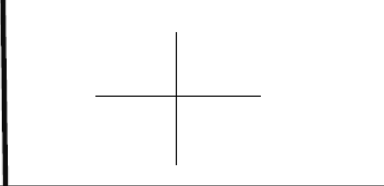
 Optometry Clinic @ CAMS	King Saud University College of Applied Medical Sciences Optometry Department	 Optometry قسم البصريات وعلوم الرؤية Dept. of Optometry and Vision Sciences
Optometry Clinic - Eye Examination Form		
Patient's Name: Date: File No.: Age: Sex:		
Chief Complaint: Ocular History : Symptoms & History: General History / Medication:		
Previous/Current Rx: Date: OD : VA : PD (Glasses) : OS : VA : Near ADD : Near VA :		
Unaided Vision (VA) VA with Pinhole OD : OD : OS: OS: OU:		 
Retinoscopy: OD : OS : Subjective Refraction: OD : VA : OS : VA : OU:		
Binocular Examination: Cover Test: Dist CT without Rx: Near CT without Rx: Dist CT with Rx: Near CT with Rx: Amplitude of Accommodation (AA): Near Point of Convergence (NPC): Maddox rod:		
Keratometry : OD : OS :		

External Examination:

Pupil Reflex: **Direct** **Consensual** **Near**

OD :

OS :

Motility :

Confrontation:

Anterior Segment Examination:

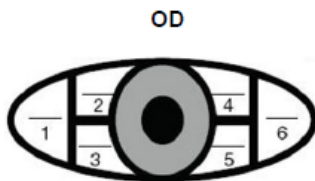

- lids/lashes -
- cornea -
- conjunctiva -
- anterior chamber -
- iris -

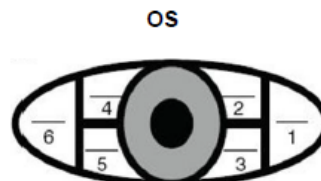

Dry eye Test:

Ophthalmoscopy:

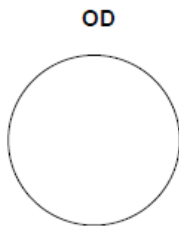

- Media
- Disc / cupping
- Disc margin
- CD ratio
- AV
- Vessel crossing
- Macular

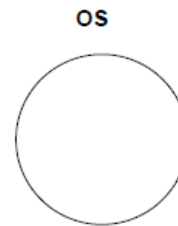

Final Prescription:

OD					OS				
Sphere	Cyl	Axis	ADD	VA	Sphere	Cyl	Axis	ADD	VA

IPD =

Impression (Diagnosis):

.....

Management:

.....

Plan:

.....



Student Name & Signature :

Supervisor's Name & Signature:

Comments:

.....

.....

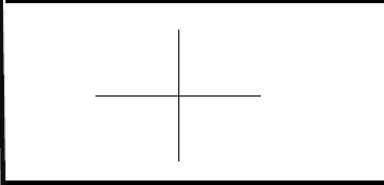
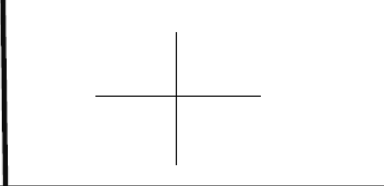
 Optometry Clinic @ CAMS	King Saud University College of Applied Medical Sciences Optometry Department	 Optometry قسم البصريات وعلوم الرؤية Dept. of Optometry and Vision Sciences
Optometry Clinic - Eye Examination Form		
Patient's Name: Date: File No.: Age: Sex:		
Chief Complaint: Ocular History : Symptoms & History: General History / Medication:		
Previous/Current Rx: Date: OD : VA : PD (Glasses) : OS : VA : Near ADD : Near VA :		
Unaided Vision (VA) OD : OS: OU: Retinoscopy: OD : OS : Subjective Refraction: OD : VA : OS : VA : OU:	VA with Pinhole OD : OS: OU:	<div style="border: 1px solid black; width: 100%; height: 100%; display: flex; align-items: center; justify-content: center;"> <div style="border: 1px solid black; width: 100%; height: 100%; display: flex; align-items: center; justify-content: center;">  </div> <div style="border: 1px solid black; width: 100%; height: 100%; display: flex; align-items: center; justify-content: center;">  </div> </div>
Binocular Examination: Cover Test: Dist CT without Rx: Near CT without Rx: Dist CT with Rx: Near CT with Rx: Amplitude of Accommodation (AA): Near Point of Convergence (NPC): Maddox rod:		
Keratometry : OD : OS :		

External Examination:

Pupil Reflex: **Direct** **Consensual** **Near**

OD :

OS :

Motility :

Confrontation:

Anterior Segment Examination:

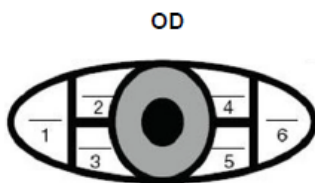

- lids/lashes -
- cornea -
- conjunctiva -
- anterior chamber -
- iris -

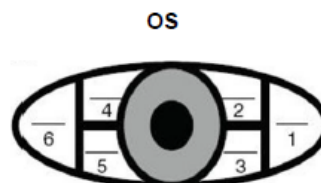

Dry eye Test:

Ophthalmoscopy:

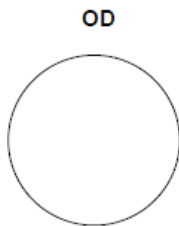

- Media
- Disc / cupping
- Disc margin
- CD ratio
- AV
- Vessel crossing
- Macular

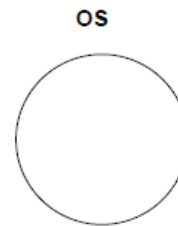

Final Prescription:

OD					OS				
Sphere	Cyl	Axis	ADD	VA	Sphere	Cyl	Axis	ADD	VA

IPD =

Impression (Diagnosis):

.....

Management:

.....

Plan:

.....



Student Name & Signature :

Supervisor's Name & Signature:

Comments:

.....

.....

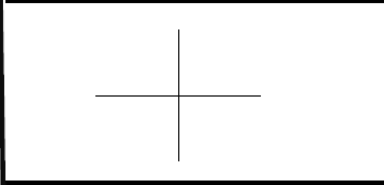
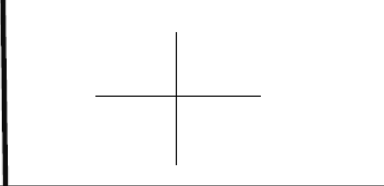
 Optometry Clinic @ CAMS	King Saud University College of Applied Medical Sciences Optometry Department	 Optometry قسم البصريات وعلوم الرؤية Dept. of Optometry and Vision Sciences
Optometry Clinic - Eye Examination Form		
Patient's Name: Date: File No.: Age: Sex:		
Chief Complaint: Ocular History : Symptoms & History: General History / Medication:		
Previous/Current Rx: Date: OD : VA : PD (Glasses) : OS : VA : Near ADD : Near VA :		
Unaided Vision (VA) VA with Pinhole OD : OD : OS: OS: OU:		 
Retinoscopy: OD : OS : Subjective Refraction: OD : VA : OS : VA : OU:		
Binocular Examination: Cover Test: Dist CT without Rx: Near CT without Rx: Dist CT with Rx: Near CT with Rx: Amplitude of Accommodation (AA): Near Point of Convergence (NPC): Maddox rod:		
Keratometry : OD : OS :		

External Examination:

Pupil Reflex: **Direct** **Consensual** **Near**

OD :

OS :

Motility :

Confrontation:

Anterior Segment Examination:

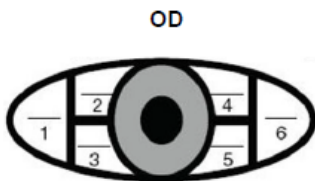

- lids/lashes -
- cornea -
- conjunctiva -
- anterior chamber -
- iris -

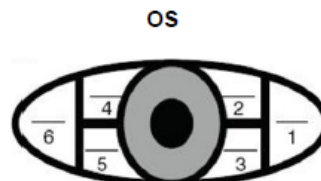

Dry eye Test:

Ophthalmoscopy:

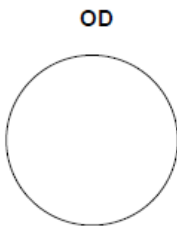

- Media
- Disc / cupping
- Disc margin
- CD ratio
- AV
- Vessel crossing
- Macular



Final Prescription:

OD					OS				
Sphere	Cyl	Axis	ADD	VA	Sphere	Cyl	Axis	ADD	VA

IPD =

Impression (Diagnosis):

.....

Management:

.....

Plan:

.....



Student Name & Signature :

Supervisor's Name & Signature:

Comments:

.....

.....

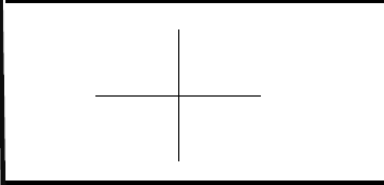
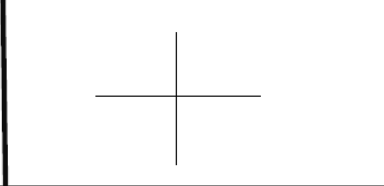
 Optometry Clinic @ CAMS	King Saud University College of Applied Medical Sciences Optometry Department	 Optometry قسم البصريات وعلوم البصريات Dept. of Optometry and Vision Sciences
Optometry Clinic - Eye Examination Form		
Patient's Name: Date:/...../..... File No.: Age: Sex:		
Chief Complaint: Ocular History : Symptoms & History: General History / Medication:		
Previous/Current Rx: Date: OD : VA : PD (Glasses) : OS : VA : Near ADD : Near VA :		
Unaided Vision (VA) VA with Pinhole OD : OD : OS: OS: OU:		 
Retinoscopy: OD : OS : Subjective Refraction: OD : VA : OS : VA : OU:		
Binocular Examination: Cover Test: Dist CT without Rx: Near CT without Rx: Dist CT with Rx: Near CT with Rx: Amplitude of Accommodation (AA): Near Point of Convergence (NPC): Maddox rod:		
Keratometry : OD : OS :		

External Examination:

Pupil Reflex: **Direct** **Consensual** **Near**

OD :

OS :

Motility :

Confrontation:

Anterior Segment Examination:

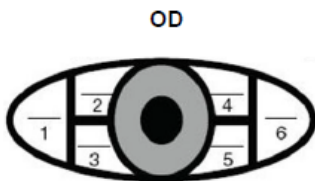

- lids/lashes -
- cornea -
- conjunctiva -
- anterior chamber -
- iris -

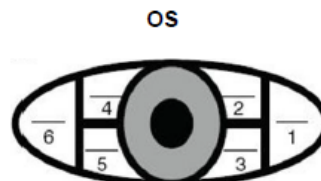

Dry eye Test:

Ophthalmoscopy:

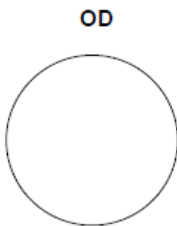

- Media
- Disc / cupping
- Disc margin
- CD ratio
- AV
- Vessel crossing
- Macular



Final Prescription:

OD					OS				
Sphere	Cyl	Axis	ADD	VA	Sphere	Cyl	Axis	ADD	VA

IPD =

Impression (Diagnosis):

.....

Management:

.....

Plan:

.....



Student Name & Signature :

Supervisor's Name & Signature:

Comments:

.....

.....

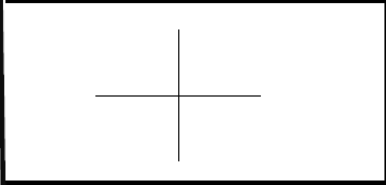
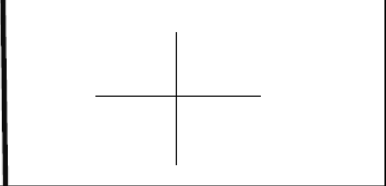
 Optometry Clinic @ CAMS	King Saud University College of Applied Medical Sciences Optometry Department	 Optometry قسم البصريات وعلوم الرؤية Dept. of Optometry and Vision Sciences
Optometry Clinic - Eye Examination Form		
Patient's Name: Date:/...../..... File No.: Age: Sex:		
Chief Complaint: Ocular History : Symptoms & History: General History / Medication:		
Previous/Current Rx: Date: OD : VA : PD (Glasses) : OS : VA : Near ADD : Near VA :		
Unaided Vision (VA) VA with Pinhole OD : OD : OS: OS: OU:		 
Retinoscopy: OD : OS : Subjective Refraction: OD : VA : OS : VA : OU:		
Binocular Examination: Cover Test: Dist CT without Rx: Near CT without Rx: Dist CT with Rx: Near CT with Rx: Amplitude of Accommodation (AA): Near Point of Convergence (NPC): Maddox rod:		
Keratometry : OD : OS :		

External Examination:

Pupil Reflex: **Direct** **Consensual** **Near**

OD :

OS :

Motility :

Confrontation:

Anterior Segment Examination:

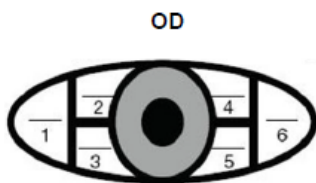

- lids/lashes -
- cornea -
- conjunctiva -
- anterior chamber -
- iris -

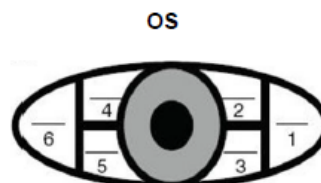

Dry eye Test:

Ophthalmoscopy:

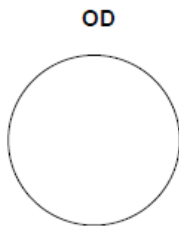

- Media
- Disc / cupping
- Disc margin
- CD ratio
- AV
- Vessel crossing
- Macular

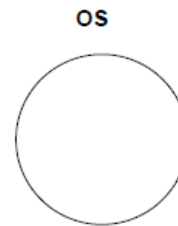

Final Prescription:

OD					OS				
Sphere	Cyl	Axis	ADD	VA	Sphere	Cyl	Axis	ADD	VA

IPD =

Impression (Diagnosis):

.....

Management:

.....

Plan:

.....



Student Name & Signature :

Supervisor's Name & Signature:

Comments:

.....

.....

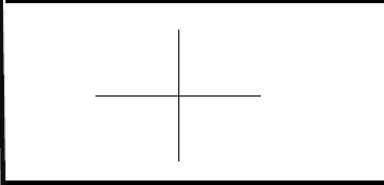
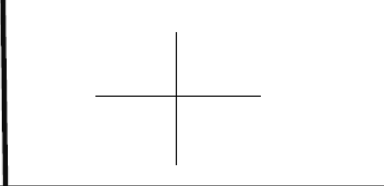
 Optometry Clinic @ CAMS	King Saud University College of Applied Medical Sciences Optometry Department	 Optometry قسم البصريات وعلوم الرؤية Dept. of Optometry and Vision Sciences
Optometry Clinic - Eye Examination Form		
Patient's Name: Date: File No.: Age: Sex:		
Chief Complaint: Ocular History : Symptoms & History: General History / Medication:		
Previous/Current Rx: Date: OD : VA : PD (Glasses) : OS : VA : Near ADD : Near VA :		
Unaided Vision (VA) VA with Pinhole OD : OD : OS: OS: OU:		 
Retinoscopy: OD : OS : Subjective Refraction: OD : VA : OS : VA : OU:		
Binocular Examination: Cover Test: Dist CT without Rx: Near CT without Rx: Dist CT with Rx: Near CT with Rx: Amplitude of Accommodation (AA): Near Point of Convergence (NPC): Maddox rod:		
Keratometry : OD : OS :		

External Examination:

Pupil Reflex: **Direct** **Consensual** **Near**

OD :

OS :

Motility :

Confrontation:

Anterior Segment Examination:

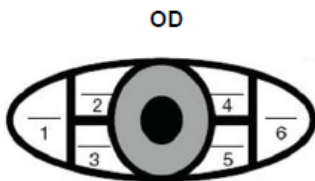

- lids/lashes -
- cornea -
- conjunctiva -
- anterior chamber -
- iris -

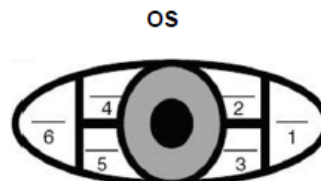

Dry eye Test:

Ophthalmoscopy:

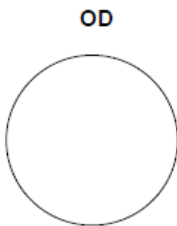

- Media
- Disc / cupping
- Disc margin
- CD ratio
- AV
- Vessel crossing
- Macular



Final Prescription:

OD					OS				
Sphere	Cyl	Axis	ADD	VA	Sphere	Cyl	Axis	ADD	VA

IPD =

Impression (Diagnosis):

.....

Management:

.....

Plan:

.....



Student Name & Signature :

Supervisor's Name & Signature:

Comments:

.....

.....

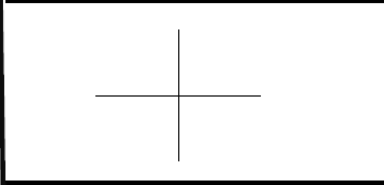
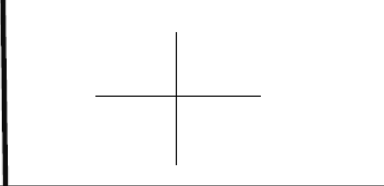
 Optometry Clinic @ CAMS	King Saud University College of Applied Medical Sciences Optometry Department	 Optometry قسم البصريات وعلوم البصريات Dept. of Optometry and Vision Sciences
Optometry Clinic - Eye Examination Form		
Patient's Name: Date: File No.: Age: Sex:		
Chief Complaint: Ocular History : Symptoms & History: General History / Medication:		
Previous/Current Rx: Date: OD : VA : PD (Glasses) : OS : VA : Near ADD : Near VA :		
Unaided Vision (VA) VA with Pinhole OD : OD : OS: OS: OU:		 
Retinoscopy: OD : OS : Subjective Refraction: OD : VA : OS : VA : OU:		
Binocular Examination: Cover Test: Dist CT without Rx: Near CT without Rx: Dist CT with Rx: Near CT with Rx: Amplitude of Accommodation (AA): Near Point of Convergence (NPC): Maddox rod:		
Keratometry : OD : OS :		

External Examination:

Pupil Reflex: **Direct** **Consensual** **Near**

OD :

OS :

Motility :

Confrontation:

Anterior Segment Examination:

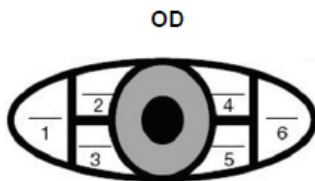

- lids/lashes -
- cornea -
- conjunctiva -
- anterior chamber -
- iris -

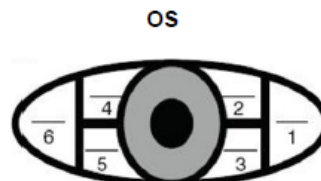

Dry eye Test:

Ophthalmoscopy:

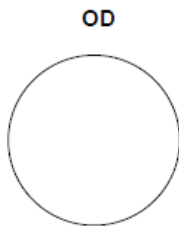

- Media
- Disc / cupping
- Disc margin
- CD ratio
- AV
- Vessel crossing
- Macular

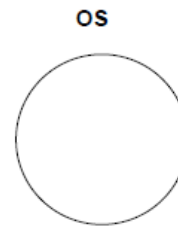

Final Prescription:

OD					OS				
Sphere	Cyl	Axis	ADD	VA	Sphere	Cyl	Axis	ADD	VA

IPD =

Impression (Diagnosis):

.....

Management:

.....

Plan:



.....

Student Name & Signature :

Supervisor's Name & Signature:

Comments:

.....

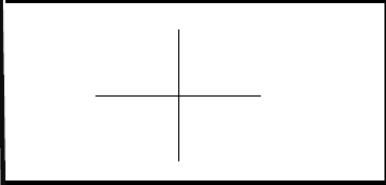
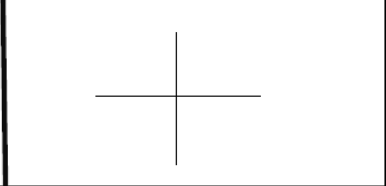
 Optometry Clinic @ CAMS	King Saud University College of Applied Medical Sciences Optometry Department	 Optometry قسم البصريات وعلوم الرؤية Dept. of Optometry and Vision Sciences
Optometry Clinic - Eye Examination Form		
Patient's Name: Date:/...../..... File No.: Age: Sex:		
Chief Complaint: Ocular History : Symptoms & History: General History / Medication:		
Previous/Current Rx: Date: OD : VA : PD (Glasses) : OS : VA : Near ADD : Near VA :		
Unaided Vision (VA) VA with Pinhole OD : OD : OS: OS: OU:		 
Retinoscopy: OD : OS : Subjective Refraction: OD : VA : OS : VA : OU:		
Binocular Examination: Cover Test: Dist CT without Rx: Near CT without Rx: Dist CT with Rx: Near CT with Rx: Amplitude of Accommodation (AA): Near Point of Convergence (NPC): Maddox rod:		
Keratometry : OD : OS :		

External Examination:

Pupil Reflex: **Direct** **Consensual** **Near**

OD :

OS :

Motility :

Confrontation:

Anterior Segment Examination:

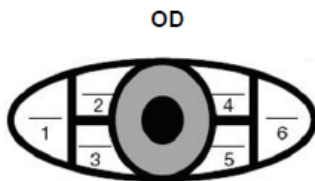

- lids/lashes -
- cornea -
- conjunctiva -
- anterior chamber -
- iris -

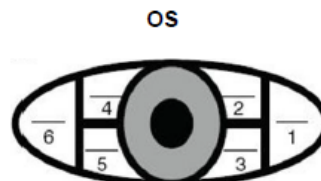

Dry eye Test:

Ophthalmoscopy:

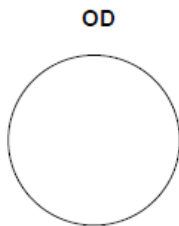

- Media
- Disc / cupping
- Disc margin
- CD ratio
- AV
- Vessel crossing
- Macular

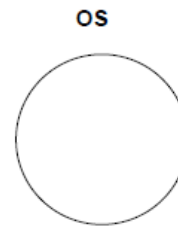

Final Prescription:

OD					OS				
Sphere	Cyl	Axis	ADD	VA	Sphere	Cyl	Axis	ADD	VA

IPD =

Impression (Diagnosis):

.....

Management:

.....

Plan:



.....

Student Name & Signature :

Supervisor's Name & Signature:

Comments:

.....

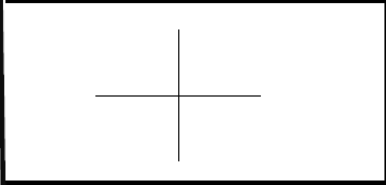
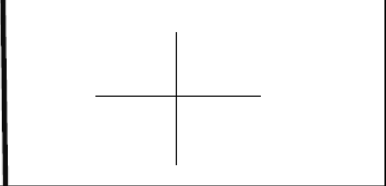
 Optometry Clinic @ CAMS	King Saud University College of Applied Medical Sciences Optometry Department	 Optometry قسم البصريات وعلوم الرؤية Dept. of Optometry and Vision Sciences
Optometry Clinic - Eye Examination Form		
Patient's Name: Date:/...../..... File No.: Age: Sex:		
Chief Complaint: Ocular History : Symptoms & History: General History / Medication:		
Previous/Current Rx: Date: OD : VA : PD (Glasses) : OS : VA : Near ADD : Near VA :		
Unaided Vision (VA) VA with Pinhole OD : OD : OS: OS: OU: Retinoscopy: OD : OS : Subjective Refraction: OD : VA : OS : VA : OU:		 
Binocular Examination: Cover Test: Dist CT without Rx: Near CT without Rx: Dist CT with Rx: Near CT with Rx: Amplitude of Accommodation (AA): Near Point of Convergence (NPC): Maddox rod:		
Keratometry : OD : OS :		

External Examination:

Pupil Reflex: **Direct** **Consensual** **Near**

OD :

OS :

Motility :

Confrontation:

Anterior Segment Examination:

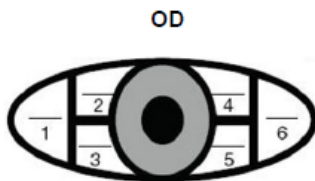

- lids/lashes -
- cornea -
- conjunctiva -
- anterior chamber -
- iris -

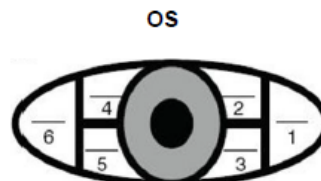

Dry eye Test:

Ophthalmoscopy:

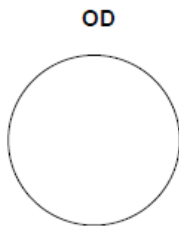

- Media
- Disc / cupping
- Disc margin
- CD ratio
- AV
- Vessel crossing
- Macular

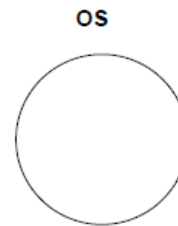

Final Prescription:

OD					OS				
Sphere	Cyl	Axis	ADD	VA	Sphere	Cyl	Axis	ADD	VA

IPD =

Impression (Diagnosis):

.....

Management:

.....

Plan:

.....



Student Name & Signature :

Supervisor's Name & Signature:

Comments:

.....

.....

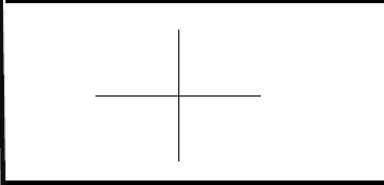
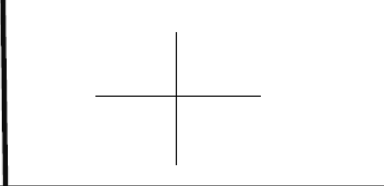
 Optometry Clinic @ CAMS	King Saud University College of Applied Medical Sciences Optometry Department	 Optometry قسم البصريات وعلوم البصريات Dept. of Optometry and Vision Sciences
Optometry Clinic - Eye Examination Form		
Patient's Name: Date: File No.: Age: Sex:		
Chief Complaint: Ocular History : Symptoms & History: General History / Medication:		
Previous/Current Rx: Date: OD : VA : PD (Glasses) : OS : VA : Near ADD : Near VA :		
Unaided Vision (VA) OD : OS: OU: Retinoscopy: OD : OS : Subjective Refraction: OD : VA : OS : VA : OU:	VA with Pinhole OD : OS: OU:	<div style="border: 1px solid black; width: 100%; height: 100%; display: flex; align-items: center; justify-content: center;">  </div> <div style="border: 1px solid black; width: 100%; height: 100%; display: flex; align-items: center; justify-content: center;">  </div>
Binocular Examination: Cover Test: Dist CT without Rx: Near CT without Rx: Dist CT with Rx: Near CT with Rx: Amplitude of Accommodation (AA): Near Point of Convergence (NPC): Maddox rod:		
Keratometry : OD : OS :		

External Examination:

Pupil Reflex: **Direct** **Consensual** **Near**

OD :

OS :

Motility :

Confrontation:

Anterior Segment Examination:

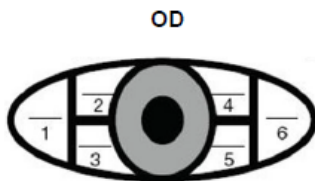

- lids/lashes -
- cornea -
- conjunctiva -
- anterior chamber -
- iris -

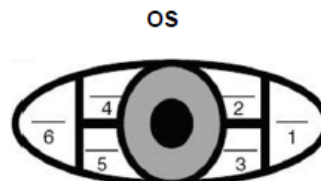

Dry eye Test:

Ophthalmoscopy:

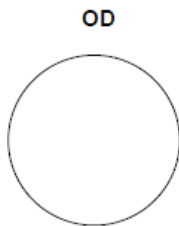

- Media
- Disc / cupping
- Disc margin
- CD ratio
- AV
- Vessel crossing
- Macular

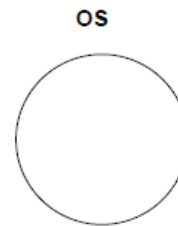

Final Prescription:

OD					OS				
Sphere	Cyl	Axis	ADD	VA	Sphere	Cyl	Axis	ADD	VA

IPD =

Impression (Diagnosis):

.....

Management:

.....

Plan:

.....



Student Name & Signature :

Supervisor's Name & Signature:

Comments:

.....

.....

 Optometry Clinic @ CAMS	King Saud University College of Applied Medical Sciences Optometry Department	 Optometry قسم البصريات وعلوم الرؤية Dept. of Optometry and Vision Sciences																											
Optometry Clinic - Eye Examination Form																													
Patient's Name: Date: File No.: Age: Sex:																													
Chief Complaint: Ocular History : Symptoms & History: General History / Medication:																													
Previous/Current Rx: Date: OD : VA : PD (Glasses) : OS : VA : Near ADD : Near VA :																													
<table style="width: 100%; border-collapse: collapse;"> <tr> <td style="width: 30%;">Unaided Vision (VA)</td> <td style="width: 30%;">VA with Pinhole</td> <td style="width: 40%;"></td> </tr> <tr> <td>OD :</td> <td>OD :</td> <td rowspan="2" style="border: 1px solid black; text-align: center; vertical-align: middle;">+</td> </tr> <tr> <td>OS:</td> <td>OS:</td> </tr> <tr> <td>OU:</td> <td></td> <td rowspan="2" style="border: 1px solid black; text-align: center; vertical-align: middle;">+</td> </tr> <tr> <td>Retinoscopy:</td> <td></td> </tr> <tr> <td>OD :</td> <td></td> <td rowspan="2" style="border: 1px solid black; text-align: center; vertical-align: middle;">+</td> </tr> <tr> <td>OS :</td> <td></td> </tr> <tr> <td>Subjective Refraction:</td> <td></td> <td></td> </tr> <tr> <td>OD :</td> <td>VA :</td> <td></td> </tr> <tr> <td>OS :</td> <td>VA :</td> <td>OU:</td> </tr> </table>			Unaided Vision (VA)	VA with Pinhole		OD :	OD :	+	OS:	OS:	OU:		+	Retinoscopy:		OD :		+	OS :		Subjective Refraction:			OD :	VA :		OS :	VA :	OU:
Unaided Vision (VA)	VA with Pinhole																												
OD :	OD :	+																											
OS:	OS:																												
OU:		+																											
Retinoscopy:																													
OD :		+																											
OS :																													
Subjective Refraction:																													
OD :	VA :																												
OS :	VA :	OU:																											
Binocular Examination: Cover Test: Dist CT without Rx: Near CT without Rx: Dist CT with Rx: Near CT with Rx: Amplitude of Accommodation (AA): Near Point of Convergence (NPC): Maddox rod:																													
Keratometry : OD : OS :																													

External Examination:

Pupil Reflex: **Direct** **Consensual** **Near**

OD :

OS :

Motility :

Confrontation:

Anterior Segment Examination:

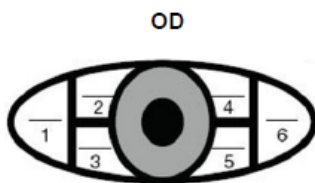

- lids/lashes -
- cornea -
- conjunctiva -
- anterior chamber -
- iris -

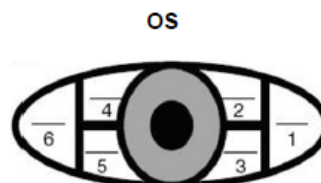

Dry eye Test:

Ophthalmoscopy:

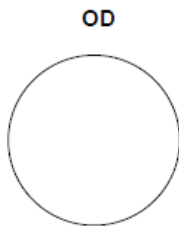

- Media
- Disc / cupping
- Disc margin
- CD ratio
- AV
- Vessel crossing
- Macular

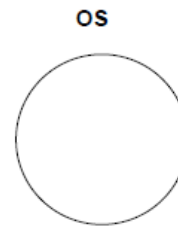

Final Prescription:

OD					OS				
Sphere	Cyl	Axis	ADD	VA	Sphere	Cyl	Axis	ADD	VA

IPD =

Impression (Diagnosis):

.....

Management:

.....

Plan:

.....



Student Name & Signature :

Supervisor's Name & Signature:

Comments:

.....

.....

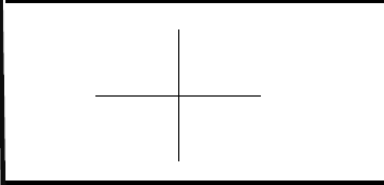
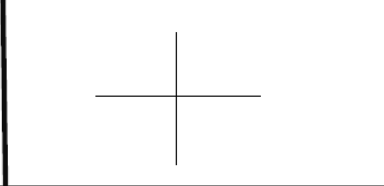
 Optometry Clinic @ CAMS	King Saud University College of Applied Medical Sciences Optometry Department	 Optometry قسم البصريات وعلوم الرؤية Dept. of Optometry and Vision Sciences
Optometry Clinic - Eye Examination Form		
Patient's Name: Date:/...../..... File No.: Age: Sex:		
Chief Complaint: Ocular History : Symptoms & History: General History / Medication:		
Previous/Current Rx: Date: OD : VA : PD (Glasses) : OS : VA : Near ADD : Near VA :		
Unaided Vision (VA) VA with Pinhole OD : OD : OS: OS: OU:		 
Retinoscopy: OD : OS : Subjective Refraction: OD : VA : OS : VA : OU:		
Binocular Examination: Cover Test: Dist CT without Rx: Near CT without Rx: Dist CT with Rx: Near CT with Rx: Amplitude of Accommodation (AA): Near Point of Convergence (NPC): Maddox rod:		
Keratometry : OD : OS :		

External Examination:

Pupil Reflex: **Direct** **Consensual** **Near**

OD :

OS :

Motility :

Confrontation:

Anterior Segment Examination:

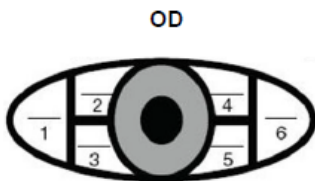

- lids/lashes -
- cornea -
- conjunctiva -
- anterior chamber -
- iris -

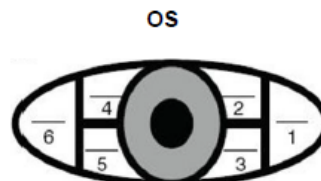

Dry eye Test:

Ophthalmoscopy:

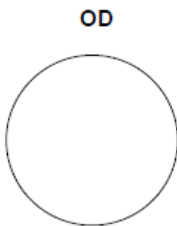

- Media
- Disc / cupping
- Disc margin
- CD ratio
- AV
- Vessel crossing
- Macular



Final Prescription:

OD					OS				
Sphere	Cyl	Axis	ADD	VA	Sphere	Cyl	Axis	ADD	VA

IPD =

Impression (Diagnosis):

.....

Management:

.....

Plan:

.....



Student Name & Signature :

Supervisor's Name & Signature:

Comments:

.....

.....

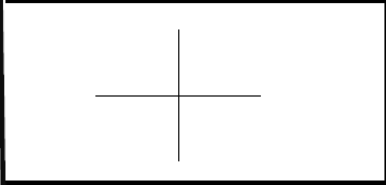
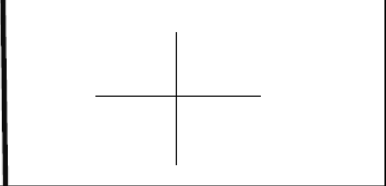
 Optometry Clinic @ CAMS	King Saud University College of Applied Medical Sciences Optometry Department	 Optometry قسم البصريات وعلوم الرؤية Dept. of Optometry and Vision Sciences
Optometry Clinic - Eye Examination Form		
Patient's Name: Date:/...../..... File No.: Age: Sex:		
Chief Complaint: Ocular History : Symptoms & History: General History / Medication:		
Previous/Current Rx: Date: OD : VA : PD (Glasses) : OS : VA : Near ADD : Near VA :		
Unaided Vision (VA) VA with Pinhole OD : OD : OS: OS: OU: Retinoscopy: OD : OS : Subjective Refraction: OD : VA : OS : VA : OU:		 
Binocular Examination: Cover Test: Dist CT without Rx: Near CT without Rx: Dist CT with Rx: Near CT with Rx: Amplitude of Accommodation (AA): Near Point of Convergence (NPC): Maddox rod:		
Keratometry : OD : OS :		

External Examination:

Pupil Reflex: **Direct** **Consensual** **Near**

OD :

OS :

Motility :

Confrontation:

Anterior Segment Examination:

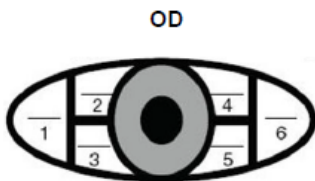

- lids/lashes -
- cornea -
- conjunctiva -
- anterior chamber -
- iris -

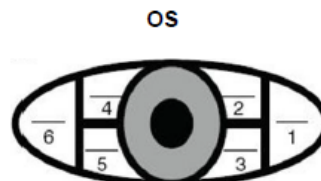

Dry eye Test:

Ophthalmoscopy:

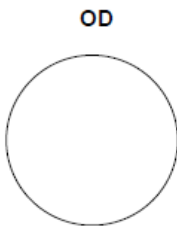

- Media
- Disc / cupping
- Disc margin
- CD ratio
- AV
- Vessel crossing
- Macular



Final Prescription:

OD					OS				
Sphere	Cyl	Axis	ADD	VA	Sphere	Cyl	Axis	ADD	VA

IPD =

Impression (Diagnosis):

.....

Management:

.....

Plan:

.....



Student Name & Signature :

Supervisor's Name & Signature:

Comments:

.....

.....

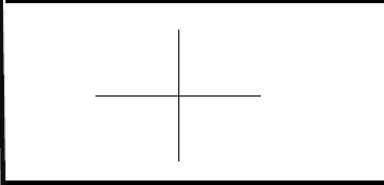
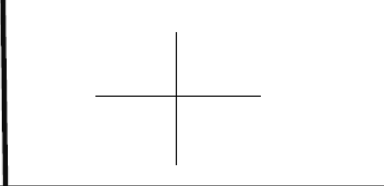
 Optometry Clinic @ CAMS	King Saud University College of Applied Medical Sciences Optometry Department	 Optometry قسم البصريات وعلوم الرؤية Dept. of Optometry and Vision Sciences
Optometry Clinic - Eye Examination Form		
Patient's Name: Date: File No.: Age: Sex:		
Chief Complaint: Ocular History : Symptoms & History: General History / Medication:		
Previous/Current Rx: Date: OD : VA : PD (Glasses) : OS : VA : Near ADD : Near VA :		
Unaided Vision (VA) VA with Pinhole OD : OD : OS: OS: OU:		 
Retinoscopy: OD : OS : Subjective Refraction: OD : VA : OS : VA : OU:		
Binocular Examination: Cover Test: Dist CT without Rx: Near CT without Rx: Dist CT with Rx: Near CT with Rx: Amplitude of Accommodation (AA): Near Point of Convergence (NPC): Maddox rod:		
Keratometry : OD : OS :		

External Examination:

Pupil Reflex: **Direct** **Consensual** **Near**

OD :

OS :

Motility :

Confrontation:

Anterior Segment Examination:

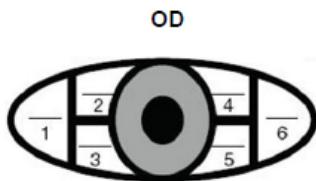

- lids/lashes -
- cornea -
- conjunctiva -
- anterior chamber -
- iris -

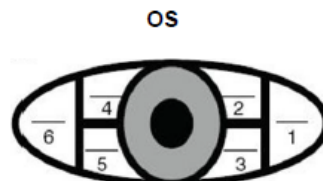

Dry eye Test:

Ophthalmoscopy:

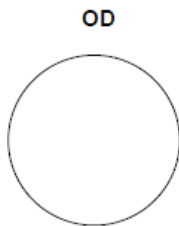

- Media
- Disc / cupping
- Disc margin
- CD ratio
- AV
- Vessel crossing
- Macular

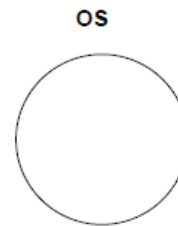

Final Prescription:

OD					OS				
Sphere	Cyl	Axis	ADD	VA	Sphere	Cyl	Axis	ADD	VA

IPD =

Impression (Diagnosis):

.....

Management:

.....

Plan:

.....



Student Name & Signature :

Supervisor's Name & Signature:

Comments:

.....

.....

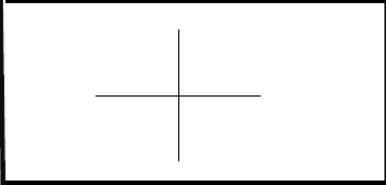
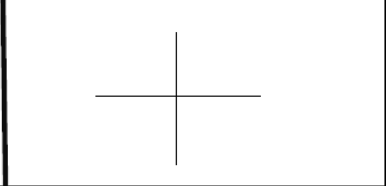
 Optometry Clinic @ CAMS	King Saud University College of Applied Medical Sciences Optometry Department	 Optometry قسم البصريات وعلوم الرؤية Dept. of Optometry and Vision Sciences
Optometry Clinic - Eye Examination Form		
Patient's Name: Date: File No.: Age: Sex:		
Chief Complaint: Ocular History : Symptoms & History: General History / Medication:		
Previous/Current Rx: Date: OD : VA : PD (Glasses) : OS : VA : Near ADD : Near VA :		
Unaided Vision (VA) VA with Pinhole OD : OD : OS: OS: OU: Retinoscopy: OD : OS : Subjective Refraction: OD : VA : OS : VA : OU:		 
Binocular Examination: Cover Test: Dist CT without Rx: Near CT without Rx: Dist CT with Rx: Near CT with Rx: Amplitude of Accommodation (AA): Near Point of Convergence (NPC): Maddox rod:		
Keratometry : OD : OS :		

External Examination:

Pupil Reflex: **Direct** **Consensual** **Near**

OD :

OS :

Motility :

Confrontation:

Anterior Segment Examination:

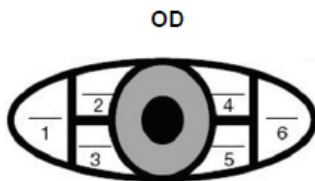

- lids/lashes -
- cornea -
- conjunctiva -
- anterior chamber -
- iris -

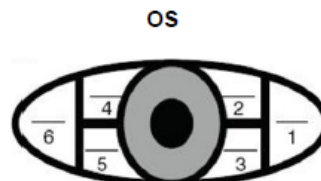

Dry eye Test:

Ophthalmoscopy:

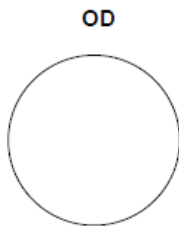

- Media
- Disc / cupping
- Disc margin
- CD ratio
- AV
- Vessel crossing
- Macular

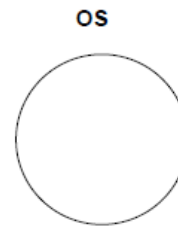

Final Prescription:

OD					OS				
Sphere	Cyl	Axis	ADD	VA	Sphere	Cyl	Axis	ADD	VA
					IPD =				

Impression (Diagnosis):

.....

Management:

.....

Plan:

.....



Student Name & Signature :

Supervisor's Name & Signature:

Comments:

.....

.....

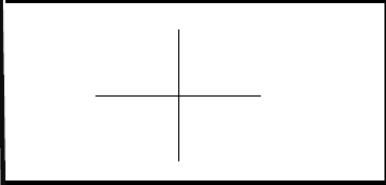
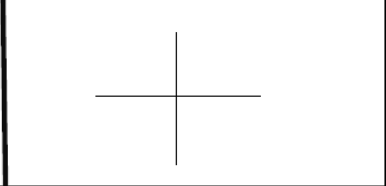
 Optometry Clinic @ CAMS	King Saud University College of Applied Medical Sciences Optometry Department	 Optometry قسم البصريات وعلوم الرؤية Dept. of Optometry and Vision Sciences
Optometry Clinic - Eye Examination Form		
Patient's Name: Date:/...../..... File No.: Age: Sex:		
Chief Complaint: Ocular History : Symptoms & History: General History / Medication:		
Previous/Current Rx: Date: OD : VA : PD (Glasses) : OS : VA : Near ADD : Near VA :		
Unaided Vision (VA) VA with Pinhole OD : OD : OS: OS: OU: Retinoscopy: OD : OS : Subjective Refraction: OD : VA : OS : VA : OU:		 
Binocular Examination: Cover Test: Dist CT without Rx: Near CT without Rx: Dist CT with Rx: Near CT with Rx: Amplitude of Accommodation (AA): Near Point of Convergence (NPC): Maddox rod:		
Keratometry : OD : OS :		

External Examination:

Pupil Reflex: **Direct** **Consensual** **Near**

OD :

OS :

Motility :

Confrontation:

Anterior Segment Examination:

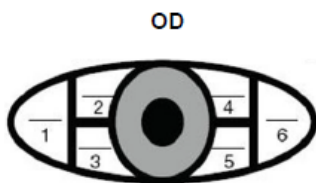

- lids/lashes -
- cornea -
- conjunctiva -
- anterior chamber -
- iris -

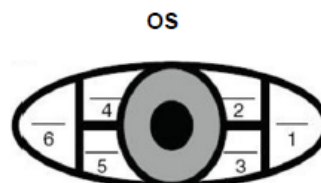

Dry eye Test:

Ophthalmoscopy:

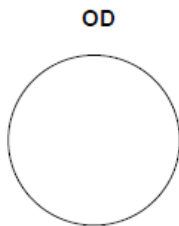

- Media
- Disc / cupping
- Disc margin
- CD ratio
- AV
- Vessel crossing
- Macular

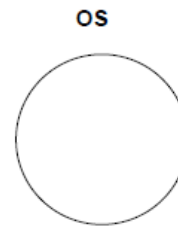

Final Prescription:

OD					OS				
Sphere	Cyl	Axis	ADD	VA	Sphere	Cyl	Axis	ADD	VA

IPD =

Impression (Diagnosis):

.....

Management:

.....

Plan:

.....



Student Name & Signature :

Supervisor's Name & Signature:

Comments:

.....

.....

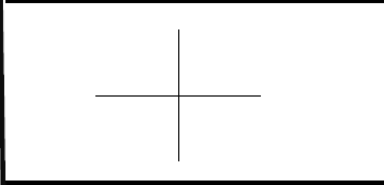
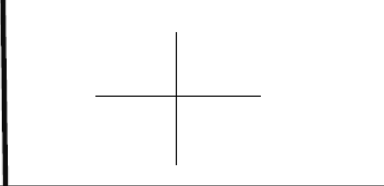
 Optometry Clinic @ CAMS	King Saud University College of Applied Medical Sciences Optometry Department	 Optometry قسم البصريات وعلوم البصريات Dept. of Optometry and Vision Sciences
Optometry Clinic - Eye Examination Form		
Patient's Name: Date: File No.: Age: Sex:		
Chief Complaint: Ocular History : Symptoms & History: General History / Medication:		
Previous/Current Rx: Date: OD : VA : PD (Glasses) : OS : VA : Near ADD : Near VA :		
Unaided Vision (VA) VA with Pinhole OD : OD : OS: OS: OU:		 
Retinoscopy: OD : OS : Subjective Refraction: OD : VA : OS : VA : OU:		
Binocular Examination: Cover Test: Dist CT without Rx: Near CT without Rx: Dist CT with Rx: Near CT with Rx: Amplitude of Accommodation (AA): Near Point of Convergence (NPC): Maddox rod:		
Keratometry : OD : OS :		

External Examination:

Pupil Reflex: **Direct** **Consensual** **Near**

OD :

OS :

Motility :

Confrontation:

Anterior Segment Examination:

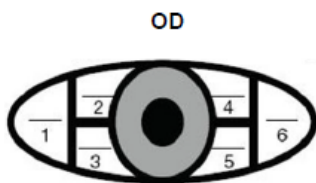

- lids/lashes -
- cornea -
- conjunctiva -
- anterior chamber -
- iris -

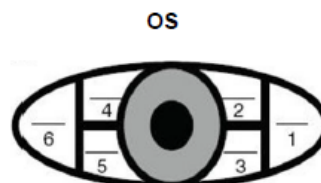

Dry eye Test:

Ophthalmoscopy:

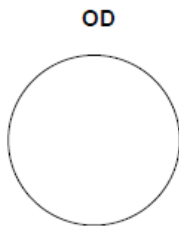

- Media
- Disc / cupping
- Disc margin
- CD ratio
- AV
- Vessel crossing
- Macular

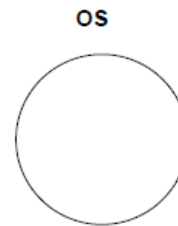

Final Prescription:

OD					OS				
Sphere	Cyl	Axis	ADD	VA	Sphere	Cyl	Axis	ADD	VA

IPD =

Impression (Diagnosis):

.....

Management:

.....

Plan:

.....



Student Name & Signature :

Supervisor's Name & Signature:

Comments:

.....

.....

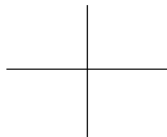
 Optometry Clinic @ CAMS	King Saud University College of Applied Medical Sciences Optometry Department	 Optometry قسم البصريات وعلوم الرؤية Dept. of Optometry and Vision Sciences
Optometry Clinic - Eye Examination Form		
Patient's Name: Date:/...../..... File No.: Age: Sex:		
Chief Complaint: Ocular History : Symptoms & History: General History / Medication:		
Previous/Current Rx: Date: OD : VA : PD (Glasses) : OS : VA : Near ADD : Near VA :		
Unaided Vision (VA) OD : OS: OU: Retinoscopy: OD : OS : Subjective Refraction: OD : VA : OS : VA : OU:	VA with Pinhole OD : OS: OU:	<div style="border: 1px solid black; width: 100%; height: 100%; display: flex; align-items: center; justify-content: center;">  </div> <div style="border: 1px solid black; width: 100%; height: 100%; display: flex; align-items: center; justify-content: center;">  </div>
Binocular Examination: Cover Test: Dist CT without Rx: Near CT without Rx: Dist CT with Rx: Near CT with Rx: Amplitude of Accommodation (AA): Near Point of Convergence (NPC): Maddox rod:		
Keratometry : OD : OS :		

External Examination:

Pupil Reflex: **Direct** **Consensual** **Near**

OD :

OS :

Motility :

Confrontation:

Anterior Segment Examination:

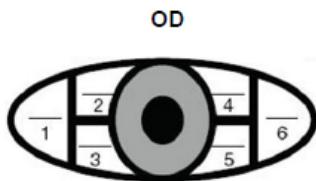

- lids/lashes -
- cornea -
- conjunctiva -
- anterior chamber -
- iris -

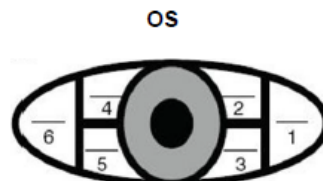

Dry eye Test:

Ophthalmoscopy:

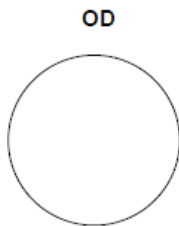

- Media
- Disc / cupping
- Disc margin
- CD ratio
- AV
- Vessel crossing
- Macular

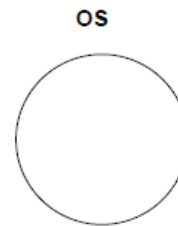

Final Prescription:

OD					OS				
Sphere	Cyl	Axis	ADD	VA	Sphere	Cyl	Axis	ADD	VA

IPD =

Impression (Diagnosis):

.....

Management:

.....

Plan:

.....



Student Name & Signature :

Supervisor's Name & Signature:

Comments:

.....

.....

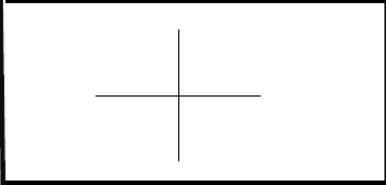
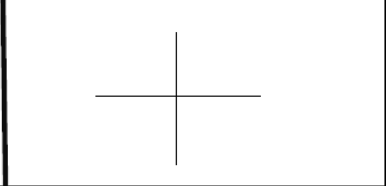
 Optometry Clinic @ CAMS	King Saud University College of Applied Medical Sciences Optometry Department	 Optometry قسم البصريات وعلوم الرؤية Dept. of Optometry and Vision Sciences
Optometry Clinic - Eye Examination Form		
Patient's Name: Date:/...../..... File No.: Age: Sex:		
Chief Complaint: Ocular History : Symptoms & History: General History / Medication:		
Previous/Current Rx: Date: OD : VA : PD (Glasses) : OS : VA : Near ADD : Near VA :		
Unaided Vision (VA) OD : OS: OU: Retinoscopy: OD : OS : Subjective Refraction: OD : VA : OS : VA : OU:	VA with Pinhole OD : OS: OU:	<div style="border: 1px solid black; width: 100%; height: 100%; display: flex; align-items: center; justify-content: center;">  </div> <div style="border: 1px solid black; width: 100%; height: 100%; display: flex; align-items: center; justify-content: center;">  </div>
Binocular Examination: Cover Test: Dist CT without Rx: Near CT without Rx: Dist CT with Rx: Near CT with Rx: Amplitude of Accommodation (AA): Near Point of Convergence (NPC): Maddox rod:		
Keratometry : OD : OS :		

External Examination:

Pupil Reflex: **Direct** **Consensual** **Near**

OD :

OS :

Motility :

Confrontation:

Anterior Segment Examination:

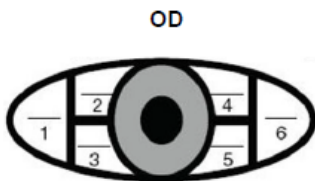

- lids/lashes -
- cornea -
- conjunctiva -
- anterior chamber -
- iris -

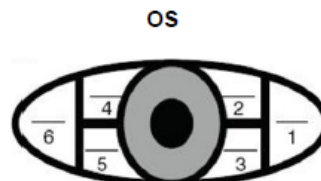

Dry eye Test:

Ophthalmoscopy:

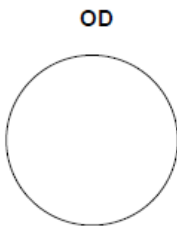

- Media
- Disc / cupping
- Disc margin
- CD ratio
- AV
- Vessel crossing
- Macular



Final Prescription:

OD					OS				
Sphere	Cyl	Axis	ADD	VA	Sphere	Cyl	Axis	ADD	VA

IPD =

Impression (Diagnosis):

.....

Management:

.....

Plan:

.....



Student Name & Signature :

Supervisor's Name & Signature:

Comments:

.....

.....

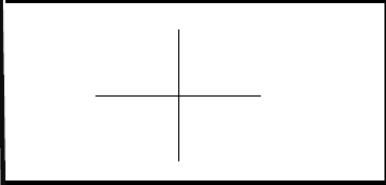
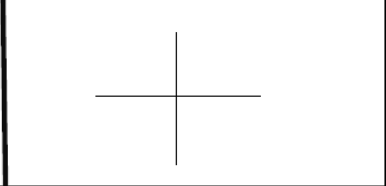
 Optometry Clinic @ CAMS	King Saud University College of Applied Medical Sciences Optometry Department	 Optometry قسم البصريات وعلوم الرؤية Dept. of Optometry and Vision Sciences
Optometry Clinic - Eye Examination Form		
Patient's Name: Date:/...../..... File No.: Age: Sex:		
Chief Complaint: Ocular History : Symptoms & History: General History / Medication:		
Previous/Current Rx: Date: OD : VA : PD (Glasses) : OS : VA : Near ADD : Near VA :		
Unaided Vision (VA) VA with Pinhole OD : OD : OS: OS: OU:		 
Retinoscopy: OD : OS : Subjective Refraction: OD : VA : OS : VA : OU:		
Binocular Examination: Cover Test: Dist CT without Rx: Near CT without Rx: Dist CT with Rx: Near CT with Rx: Amplitude of Accommodation (AA): Near Point of Convergence (NPC): Maddox rod:		
Keratometry : OD : OS :		

External Examination:

Pupil Reflex: **Direct** **Consensual** **Near**

OD :

OS :

Motility :

Confrontation:

Anterior Segment Examination:

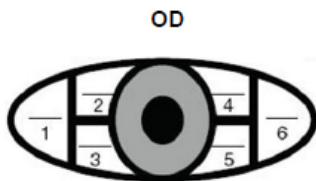

- lids/lashes -
- cornea -
- conjunctiva -
- anterior chamber -
- iris -

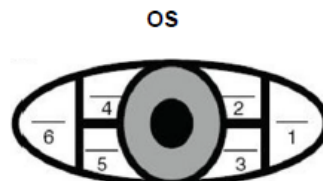

Dry eye Test:

Ophthalmoscopy:

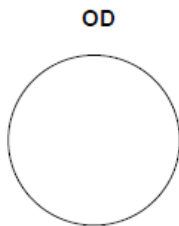

- Media
- Disc / cupping
- Disc margin
- CD ratio
- AV
- Vessel crossing
- Macular

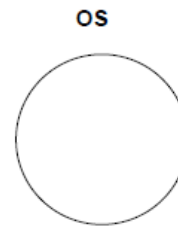

Final Prescription:

OD					OS				
Sphere	Cyl	Axis	ADD	VA	Sphere	Cyl	Axis	ADD	VA

IPD =

Impression (Diagnosis):

.....

Management:

.....

Plan:

.....



Student Name & Signature :

Supervisor's Name & Signature:

Comments:

.....

.....

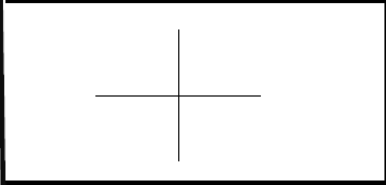
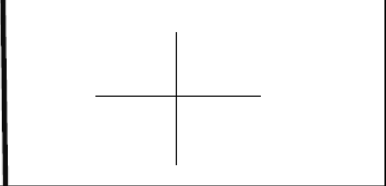
 Optometry Clinic @ CAMS	King Saud University College of Applied Medical Sciences Optometry Department	 Optometry قسم البصريات وعلوم الرؤية Dept. of Optometry and Vision Sciences
Optometry Clinic - Eye Examination Form		
Patient's Name: Date: File No.: Age: Sex:		
Chief Complaint: Ocular History : Symptoms & History: General History / Medication:		
Previous/Current Rx: Date: OD : VA : PD (Glasses) : OS : VA : Near ADD : Near VA :		
Unaided Vision (VA) VA with Pinhole OD : OD : OS: OS: OU:		 
Retinoscopy: OD : OS : Subjective Refraction: OD : VA : OS : VA : OU:		
Binocular Examination: Cover Test: Dist CT without Rx: Near CT without Rx: Dist CT with Rx: Near CT with Rx: Amplitude of Accommodation (AA): Near Point of Convergence (NPC): Maddox rod:		
Keratometry : OD : OS :		

External Examination:

Pupil Reflex: **Direct** **Consensual** **Near**

OD :

OS :

Motility :

Confrontation:

Anterior Segment Examination:

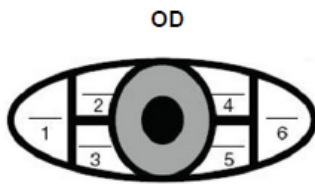

- lids/lashes -
- cornea -
- conjunctiva -
- anterior chamber -
- iris -

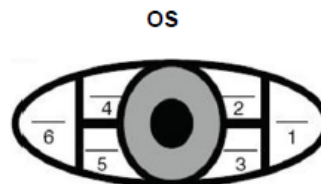

Dry eye Test:

Ophthalmoscopy:

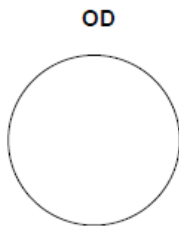

- Media
- Disc / cupping
- Disc margin
- CD ratio
- AV
- Vessel crossing
- Macular

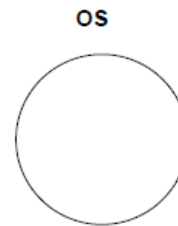

Final Prescription:

OD					OS				
Sphere	Cyl	Axis	ADD	VA	Sphere	Cyl	Axis	ADD	VA
					IPD =				

Impression (Diagnosis):

.....

Management:

.....

Plan:

.....



Student Name & Signature :

Supervisor's Name & Signature:

Comments:

.....

.....

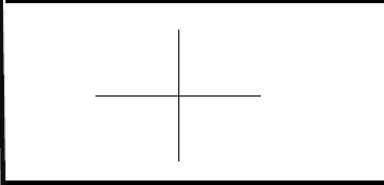
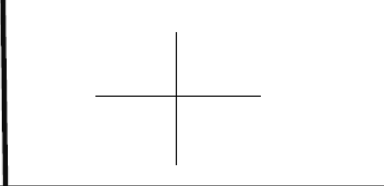
 Optometry Clinic @ CAMS	King Saud University College of Applied Medical Sciences Optometry Department	 Optometry قسم البصريات وعلوم البصريات Dept. of Optometry and Vision Sciences
Optometry Clinic - Eye Examination Form		
Patient's Name: Date:/...../..... File No.: Age: Sex:		
Chief Complaint: Ocular History : Symptoms & History: General History / Medication:		
Previous/Current Rx: Date: OD : VA : PD (Glasses) : OS : VA : Near ADD : Near VA :		
Unaided Vision (VA) VA with Pinhole OD : OD : OS: OS: OU:		 
Retinoscopy: OD : OS : Subjective Refraction: OD : VA : OS : VA : OU:		
Binocular Examination: Cover Test: Dist CT without Rx: Near CT without Rx: Dist CT with Rx: Near CT with Rx: Amplitude of Accommodation (AA): Near Point of Convergence (NPC): Maddox rod:		
Keratometry : OD : OS :		

External Examination:

Pupil Reflex: **Direct** **Consensual** **Near**

OD :

OS :

Motility :

Confrontation:

Anterior Segment Examination:

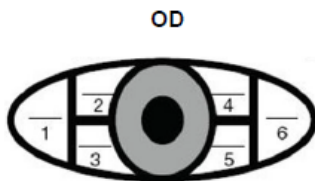

- lids/lashes -
- cornea -
- conjunctiva -
- anterior chamber -
- iris -

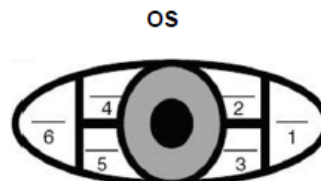

Dry eye Test:

Ophthalmoscopy:

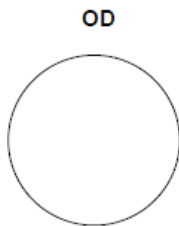

- Media
- Disc / cupping
- Disc margin
- CD ratio
- AV
- Vessel crossing
- Macular

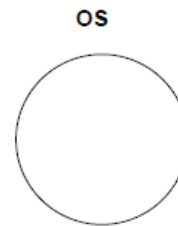

Final Prescription:

OD					OS				
Sphere	Cyl	Axis	ADD	VA	Sphere	Cyl	Axis	ADD	VA

IPD =

Impression (Diagnosis):

.....

Management:

.....

Plan:

.....



Student Name & Signature :

Supervisor's Name & Signature:

Comments:

.....

.....

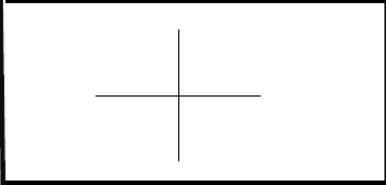
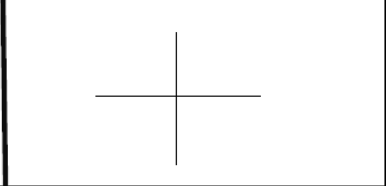
 Optometry Clinic @ CAMS	King Saud University College of Applied Medical Sciences Optometry Department	 Optometry قسم البصريات وعلوم الرؤية Dept. of Optometry and Vision Sciences
Optometry Clinic - Eye Examination Form		
Patient's Name: Date:/...../..... File No.: Age: Sex:		
Chief Complaint: Ocular History : Symptoms & History: General History / Medication:		
Previous/Current Rx: Date: OD : VA : PD (Glasses) : OS : VA : Near ADD : Near VA :		
Unaided Vision (VA) OD : OS: OU: Retinoscopy: OD : OS : Subjective Refraction: OD : VA : OS : VA : OU:	VA with Pinhole OD : OS: OU:	<div style="border: 1px solid black; width: 100%; height: 100%; display: flex; align-items: center; justify-content: center;">  </div> <div style="border: 1px solid black; width: 100%; height: 100%; display: flex; align-items: center; justify-content: center;">  </div>
Binocular Examination: Cover Test: Dist CT without Rx: Near CT without Rx: Dist CT with Rx: Near CT with Rx: Amplitude of Accommodation (AA): Near Point of Convergence (NPC): Maddox rod:		
Keratometry : OD : OS :		

External Examination:

Pupil Reflex: **Direct** **Consensual** **Near**

OD :

OS :

Motility :

Confrontation:

Anterior Segment Examination:

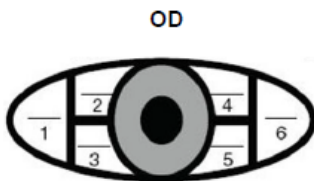

- lids/lashes -
- cornea -
- conjunctiva -
- anterior chamber -
- iris -

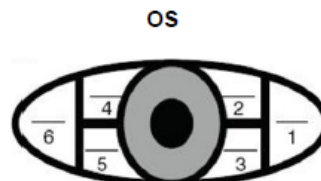

Dry eye Test:

Ophthalmoscopy:

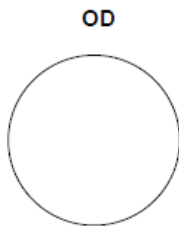

- Media
- Disc / cupping
- Disc margin
- CD ratio
- AV
- Vessel crossing
- Macular

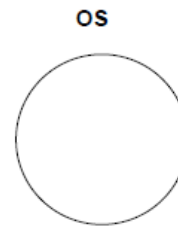

Final Prescription:

OD					OS				
Sphere	Cyl	Axis	ADD	VA	Sphere	Cyl	Axis	ADD	VA

IPD =

Impression (Diagnosis):

.....

Management:

.....

Plan:

.....

Student Name & Signature :

Supervisor's Name & Signature:

Comments:

.....

.....

At the end of the semester

**Please submit your completed logbook to the course
leader for marking**

Good luck

..... End