



Optometry Department

**OPTO 423
Optometry Clinics 1**

&

**OPTO 432
Optometry Clinics 2**

Clinical Logbook

Student Name:.....

Student No.:.....

Semester..... **Year**...../.....

Course description

Optometry Clinics I and II, OPTO 423 and OPTO 432 (0 + 3 = 3 Credit Hours each)

In these entirely clinical courses, the student is required to examine (and fill in case reports for) a minimum of fifty patients during the semester in the external Optometry clinic run by the Optometry department.

It is important for student to revise and apply all previous knowledge and techniques that he/she has taken in the optometry and the ophthalmology courses and be ready for each subject in advance.

N.B. Please note that the student must obtain a signature from the clinical supervisor/ assessor at the end of each clinical session as shown in this logbook.

Successful Clinical Criteria:

It is assumed that the student has a good knowledge on the following areas/techniques:

- 1) Full case history taking.
- 2) Retinoscopy.
- 3) Full subjective refraction.
- 4) Slit-lamp biomicroscopy examination of anterior and posterior segments.
- 5) Fundus examination by using a direct and indirect ophthalmoscopes.
- 6) Visual field assessment.
- 7) Contact and non-contact tonometry.

It is assumed that the student has a good anatomical knowledge of the following tissues: eye lids, bulbar conjunctiva, palpebral conjunctiva, sclera, blood vessel injection, cornea,

corneal staining, anterior chamber, iris, pupil, vitreous, retina, optic nerve head, cup to disc ratio (CD ratio), neural retinal rim, retinal blood vessel, macular, fovea, ora serrata and the various extraocular muscles.

Attendance

Attendance at all clinics for which the student is timetabled is compulsory. Punctuality is essential for the smooth running of clinics. Arriving late to a clinic or not being ready to see a patient will be counted as non-attendance. If you are unable to attend a clinic, the clinic supervisor must be informed without delay. Also, **if you do not attend a clinic you will need to write the reason in logbook** as well as attach a supporting evidence.

Behaviour

The student will be conducting various aspects of eye examination on patient, therefore, proper care and attention must be given to him/her at all times. This requires that students act in a professional manner, not only when conducting an examination, but at any time during the clinical sessions.

Professional conduct includes, but is not limited to:

1. Respect of other people.
2. Good manners.
3. Respect of clinic utilities.

You should remember also that **all information regarding a patient is confidential** and the patient's file is a confidential document which must not for any reason, be removed from the clinic or discussed outside the clinic.

Mobile phones

As a courtesy to patients, students may not make or take phone calls in clinics and mobile phones should be switched off or turned on silent mode.

Name badges

Name badges must be worn in all clinics.

Professional dress code

The student who wears inappropriate dress will be asked to leave the clinics. Students are expected to display a mature professional appearance, and to observe professional guidelines for cleanliness, appropriate hair style and dress (including clean and polished shoes). Moreover, when examining patients, student should be well turned-out with a high standard of personal hygiene. Fingernails should be kept clean and short. Hands should be washed before and after examining each patient.

Supervision

Supervisor will be responsible for more than one student and thus not always immediately available. Supervisors will need to check and sign the student work on the completion of an examination. In case of follow-up visits such as for further investigative techniques, patient may be scheduled with the same student if possible.

Please note that the student is acting the role of optometrist and must exercise the same care and concern for the patient as is expected of graduated optometrist.

The logbook may be inspected at any time by the course leader. At the end of the semester, it is preferred for the course leader to have a student's feedback on the whole course. Therefore, each student is encouraged to send his/her feedback via e-mails or letters to the course leader or to the head of the department.

Weekly Plan

Week	Topic	Notes
1	Introduction to OPTO 423 and 432	
2	Self-revision of primary eye examination + Practice/clinic	In all clinical sessions, the student is expected to show proficiency in eye examination and ability in using different examination techniques.
3	Self-revision of primary eye examination + Practice/clinic	
4	Self-revision of slit-lamp examination of the whole eye + Practice/clinic	
5	Self-revision of slit-lamp examination of the cornea + Practice/clinic	
6	Mid-Term practical Exam	
7	Self-revision of slit-lamp examination of the posterior eye + Practice/clinic	
8	Self-revision of ocular diseases + Practice/clinic	
9	Students' presentation on selected cases	
10	Self-revision of ocular diseases + Practice/clinic	
11	Practice/clinic	
12	Students' presentation on selected cases from optometry or ophthalmology <u>Journals</u>	
13	Practice/clinic	
14	Final revision	
15	Final practical & oral exams	

Recommended textbooks

1. Clinical Procedures in Optometry - J. Boyd Eskridge, 1991
2. Primary care optometry- Theodore Grosvenor, 2006
3. Clinical procedures in primary eye care - David B. Elliott, 2007, 2013
4. Clinical Ophthalmology: A Systematic Approach -Jack Kanski, 2007, 2015
5. Dictionary of optometry and visual science. M. Millodot, 2006

Course Assessment

Task	Grade
Midterm Practical Exam	10 %
Students' Presentation 1	10 %
Students' Presentation 2	10 %
50 Reports + Clinical Evaluation	30 %
Final Practical & Oral Exams	40 %
Total	100 %

IMPORTANT: At the end of the semester, please submit this Logbook to the course leader for marking.

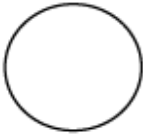

Recommended organization of eye examination

Anterior Segment		R	L
	(clean, full, debris, anomalies) – lashes – (clean, full, debris, anomalies)		
	(clean, debris, scales, chalazion, ectropian) – lids – (clean, debris, scales, chalazion, ectropian)		
	(smooth, pink/red, pinguecula, quiet) – conjunctiva – (smooth, pink/red, pinguecula, quiet)		
	(quiet, optically empty, cells, hypopyon) – anterior chamber – (quiet, optically empty flare, hypopyon)		
	(white, blue/yellow patch) – sclera – (white, blue/yellow patch)		
	(clear, Arcus senilis, opacities, vessels) – cornea – (clear, Arcus senilis, opacities, vessels)		
	(colour, clear, naevi, pigment loss, iridotomy) – iris – (colour, clear, naevi, pigment loss, iridotomy)		
	(clear, cataract [type]) – lens – (clear, cataract [type])		
Posterior Segment		R	L
	<i>method (circle): direct BIO</i>		
	(clear, floaters, PVD) – vitreous – (clear, floaters, PVD)		
	(0.3/ shallow/ med/ deep) – vertical C:D ratio/depth – (0.3/ 2D)		
	Yellow/ pink/ pale Disc colour- yellow/ pink/ pale		
	(well/ poorly defined) – disc margins – (well /poorly defined)		
	(ISNT applies) - NRR – (ISNT applies)		
	(A:V, nipping, tortuosity, narrowing) – retinal blood vessels – (A:V, nipping, tortuosity, narrowing)		
	e.g 2:3 or 1:2- A/V ratio- e.g 2:3 or 1:2		
	(even colour, pigmented, exudates, haemorrhage) – fundus – (even colour, pigmented, exudates, haemorrhage)		
	(even colour, oedema, exudates, haemorrhage) - macula – (even colour, oedema, exudates, haemorrhage)		
	(present/absent) – foveal reflex – (present, absent)		

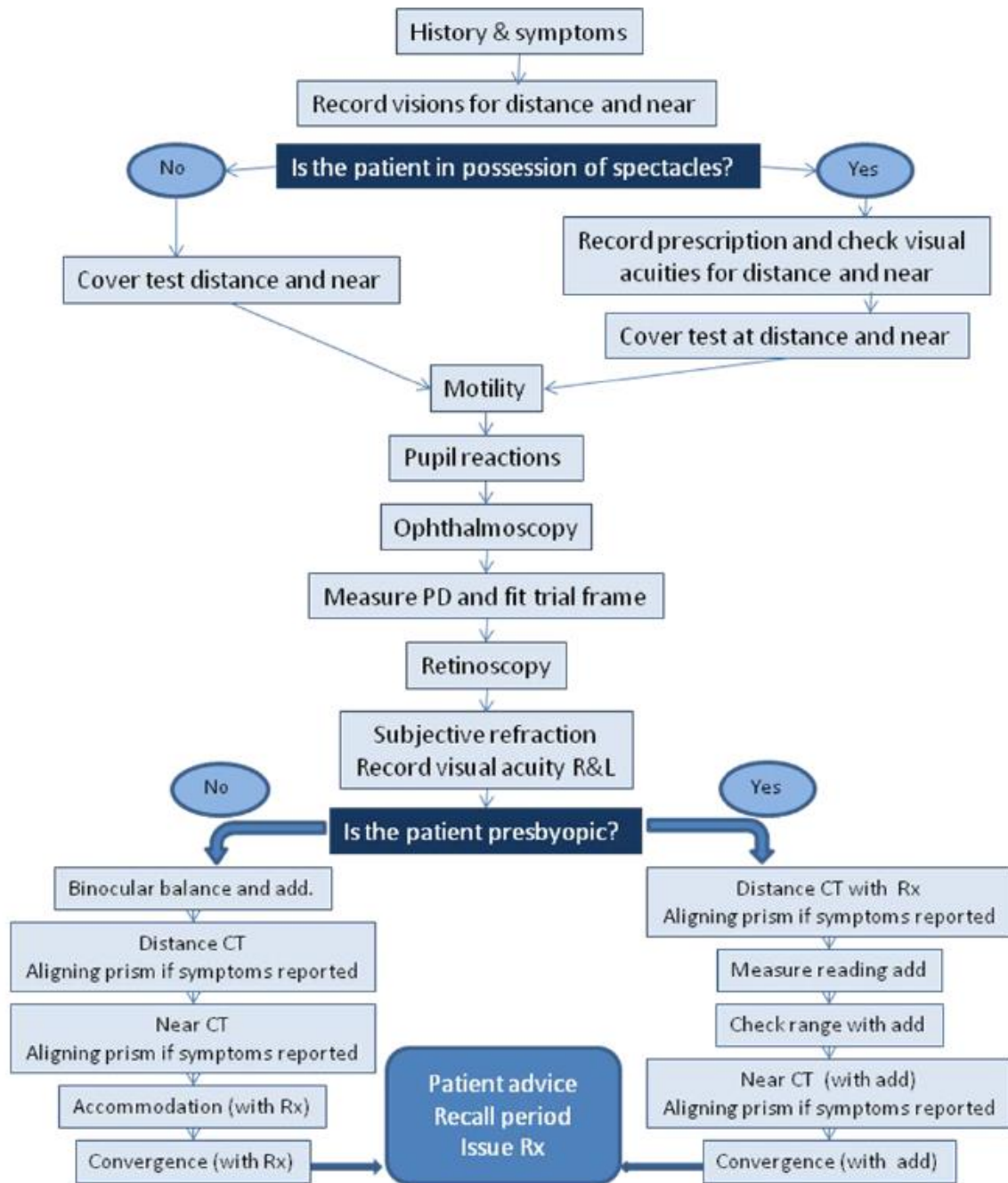
Aston Eye Examination

Optometry clinic Eye examination forms

 <small>Optometry Clinic @ CAMS</small>	King Saud University College of Applied Medical Sciences Optometry Department	 Optometry <small>قسم البصريات وعلوم الرؤية Dept. of Optometry and Vision Sciences</small>
Optometry Clinic - Eye Examination Form		
Patient's Name: Date: File No.: Age: Sex:		
Chief Complaint:		
Ocular History :		
Symptoms & History: General History / Medication:		
Previous/Current Rx: Date:		
OD :	VA :	PD (Glasses) :
OS :	VA :	
Near ADD :	Near VA :	
Unaided Vision (VA)	VA with Pinhole	
OD :	OD :	
OS:	OS:	
OU:		
Retinoscopy:		
OD :		
OS :		
Subjective Refraction:		
OD :	VA :	
OS :	VA :	OU:
Binocular Examination:		
Cover Test:		
Dist CT without Rx:		
Near CT without Rx:		
Dist CT with Rx:		
Near CT with Rx:		
Amplitude of Accommodation (AA):		
Near Point of Convergence (NPC):		
Maddox rod:		
Keratometry : OD : OS :		

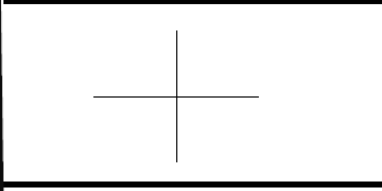
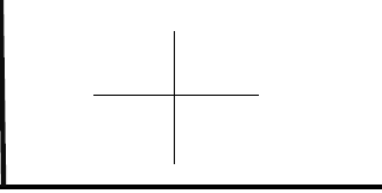
External Examination:

Pupil Reflex: **Direct** **Consensual** **Near**

OD :

OS :

Motility :

Confrontation:

Anterior Segment Examination:

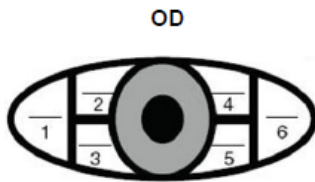

- lids/lashes -
- cornea -
- conjunctiva -
- anterior chamber -
- iris -

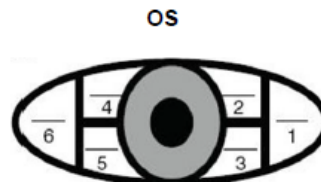

Dry eye Test:

Ophthalmoscopy:

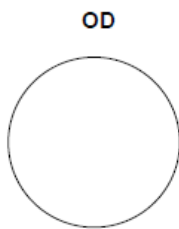

- Media
- Disc / cupping
- Disc margin
- CD ratio
- AV
- Vessel crossing
- Macular

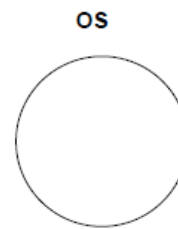

Final Prescription:

OD					OS				
Sphere	Cyl	Axis	ADD	VA	Sphere	Cyl	Axis	ADD	VA
IPD =									

Impression (Diagnosis):

.....

Management:

.....

Plan:

.....

.....



Student Name & Signature :

Supervisor's Name & Signature:

Comments:

.....

.....

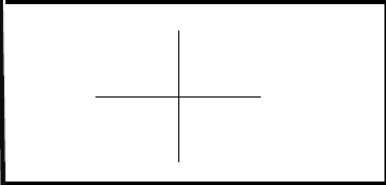
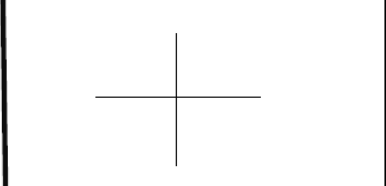
 <small>Optometry Clinic @ CAMS</small>	King Saud University College of Applied Medical Sciences Optometry Department	 Optometry <small>قسم البصريات وعلوم الرؤية Dept. of Optometry and Vision Sciences</small>
Optometry Clinic - Eye Examination Form		
Patient's Name: Date: File No.: Age: Sex:		
Chief Complaint:		
Ocular History :		
Symptoms & History: General History / Medication:		
Previous/Current Rx: Date:		
OD :	VA :	PD (Glasses) :
OS :	VA :	
Near ADD :	Near VA :	
Unaided Vision (VA)	VA with Pinhole	
OD :	OD :	
OS:	OS:	
OU:		
Retinoscopy:		
OD :		
OS :		
Subjective Refraction:		
OD :	VA :	
OS :	VA :	OU:
Binocular Examination:		
Cover Test:		
Dist CT without Rx:		
Near CT without Rx:		
Dist CT with Rx:		
Near CT with Rx:		
Amplitude of Accommodation (AA):		
Near Point of Convergence (NPC):		
Maddox rod:		
Keratometry : OD : OS :		

External Examination:

Pupil Reflex: **Direct** **Consensual** **Near**

OD :

OS :

Motility :

Confrontation:

Anterior Segment Examination:

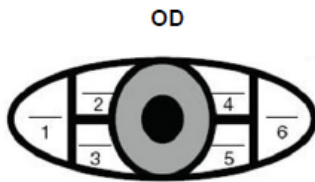

- lids/lashes -
- cornea -
- conjunctiva -
- anterior chamber -
- iris -

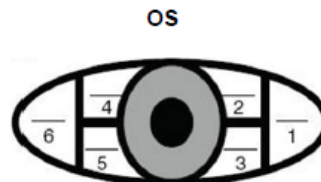

Dry eye Test:

Ophthalmoscopy:

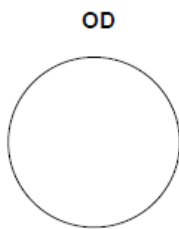

- Media
- Disc / cupping
- Disc margin
- CD ratio
- AV
- Vessel crossing
- Macular

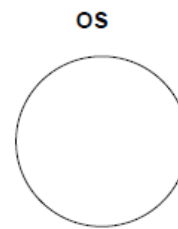

Final Prescription:

OD					OS				
Sphere	Cyl	Axis	ADD	VA	Sphere	Cyl	Axis	ADD	VA
IPD =									

Impression (Diagnosis):

.....

Management:

.....

Plan:

.....

Student Name & Signature :

Supervisor's Name & Signature:

Comments:

.....

.....

External Examination:

Pupil Reflex: **Direct** **Consensual** **Near**

OD :

OS :

Motility :

Confrontation:

Anterior Segment Examination:

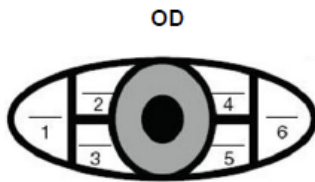

- lids/lashes -
- cornea -
- conjunctiva -
- anterior chamber -
- iris -

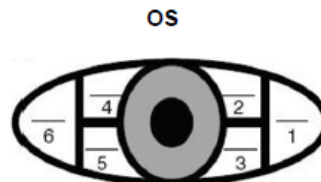

Dry eye Test:

Ophthalmoscopy:

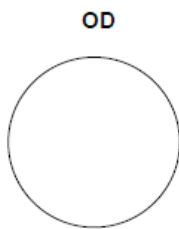

- Media
- Disc / cupping
- Disc margin
- CD ratio
- AV
- Vessel crossing
- Macular

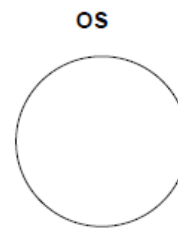

Final Prescription:

OD					OS				
Sphere	Cyl	Axis	ADD	VA	Sphere	Cyl	Axis	ADD	VA
IPD =									

Impression (Diagnosis):

.....

Management:

.....

Plan:

.....

Student Name & Signature :

Supervisor's Name & Signature:

Comments:

.....

.....

External Examination:

Pupil Reflex: **Direct** **Consensual** **Near**

OD :

OS :

Motility :

Confrontation:

Anterior Segment Examination:

OD

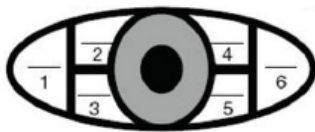

- lids/lashes -
- cornea -
- conjunctiva -
- anterior chamber -
- iris -

OS

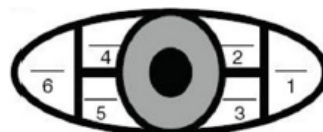

Dry eye Test:

Ophthalmoscopy:

OD

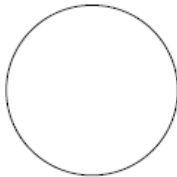

- Media
- Disc / cupping
- Disc margin
- CD ratio
- AV
- Vessel crossing
- Macular

OS

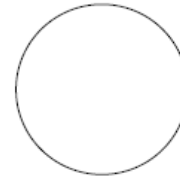

Final Prescription:

OD					OS				
Sphere	Cyl	Axis	ADD	VA	Sphere	Cyl	Axis	ADD	VA
IPD =									

Impression (Diagnosis):

.....

Management:

.....

Plan:

.....

Student Name & Signature :

Supervisor's Name & Signature:

Comments:

.....

.....

External Examination:

Pupil Reflex: **Direct** **Consensual** **Near**

OD :

OS :

Motility :

Confrontation:

Anterior Segment Examination:

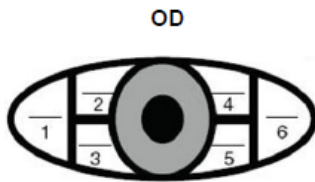

- lids/lashes -
- cornea -
- conjunctiva -
- anterior chamber -
- iris -

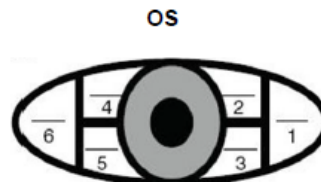

Dry eye Test:

Ophthalmoscopy:

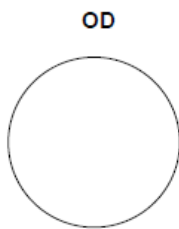

- Media
- Disc / cupping
- Disc margin
- CD ratio
- AV
- Vessel crossing
- Macular

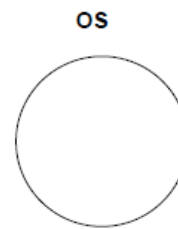

Final Prescription:

OD					OS				
Sphere	Cyl	Axis	ADD	VA	Sphere	Cyl	Axis	ADD	VA
IPD =									

Impression (Diagnosis):

.....

Management:

.....

Plan:

.....

.....



Student Name & Signature :

Supervisor's Name & Signature:

Comments:

.....

.....

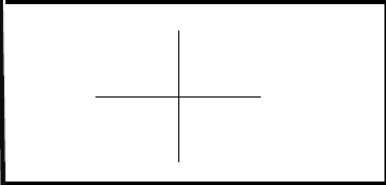
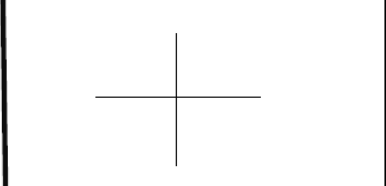
 <small>Optometry Clinic @ CAMS</small>	King Saud University College of Applied Medical Sciences Optometry Department	 Optometry <small>قسم البصريات وعلوم الرؤية Dept. of Optometry and Vision Sciences</small>
Optometry Clinic - Eye Examination Form		
Patient's Name: Date: File No.: Age: Sex:		
Chief Complaint:		
Ocular History :		
Symptoms & History: General History / Medication:		
Previous/Current Rx: Date:		
OD :	VA :	PD (Glasses) :
OS :	VA :	
Near ADD :	Near VA :	
Unaided Vision (VA)	VA with Pinhole	
OD :	OD :	
OS:	OS:	
OU:		
Retinoscopy:		
OD :		
OS :		
Subjective Refraction:		
OD :	VA :	
OS :	VA :	OU:
Binocular Examination:		
Cover Test:		
Dist CT without Rx:		
Near CT without Rx:		
Dist CT with Rx:		
Near CT with Rx:		
Amplitude of Accommodation (AA):		
Near Point of Convergence (NPC):		
Maddox rod:		
Keratometry : OD : OS :		

External Examination:

Pupil Reflex: **Direct** **Consensual** **Near**

OD :

OS :

Motility :

Confrontation:

Anterior Segment Examination:

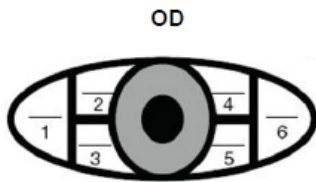

- lids/lashes -
- cornea -
- conjunctiva -
- anterior chamber -
- iris -

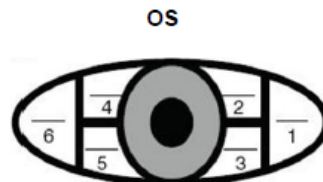

Dry eye Test:

Ophthalmoscopy:

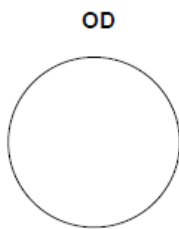

- Media
- Disc / cupping
- Disc margin
- CD ratio
- AV
- Vessel crossing
- Macular

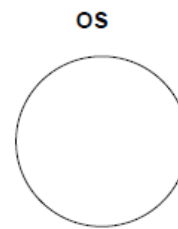

Final Prescription:

OD					OS				
Sphere	Cyl	Axis	ADD	VA	Sphere	Cyl	Axis	ADD	VA
IPD =									

Impression (Diagnosis):

.....

Management:

.....

Plan:

.....



Student Name & Signature :

Supervisor's Name & Signature:

Comments:

.....

.....

 <small>Optometry Clinic @ CAMS</small>	King Saud University College of Applied Medical Sciences Optometry Department	 Optometry <small>قسم البصريات وعلوم الرؤية Dept. of Optometry and Vision Sciences</small>
Optometry Clinic - Eye Examination Form		
Patient's Name: Date: File No.: Age: Sex:		
Chief Complaint:		
Ocular History :		
Symptoms & History: General History / Medication:		
Previous/Current Rx: Date:		
OD : OS : Near ADD :	VA : VA : Near VA :	PD (Glasses) :
Unaided Vision (VA) OD : OS: OU:	VA with Pinhole OD : OS:	<div style="border: 1px solid black; width: 150px; height: 80px; margin: 0 auto; display: flex; align-items: center; justify-content: center;"> <div style="border: 1px solid black; width: 100%; height: 100%; position: relative;"> + </div> </div>
Retinoscopy: OD : OS :	VA : VA : OU:	
Subjective Refraction: OD : OS :		
Binocular Examination: Cover Test: Dist CT without Rx: Near CT without Rx: Dist CT with Rx: Near CT with Rx:		
Amplitude of Accommodation (AA): Near Point of Convergence (NPC):		
Maddox rod:		
Keratometry : OD : OS :		

External Examination:

Pupil Reflex: **Direct** **Consensual** **Near**

OD :

OS :

Motility :

Confrontation:

Anterior Segment Examination:

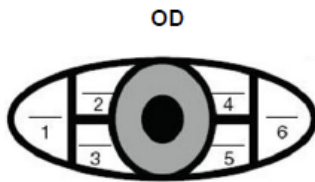

- lids/lashes -
- cornea -
- conjunctiva -
- anterior chamber -
- iris -

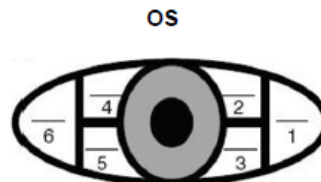

Dry eye Test:

Ophthalmoscopy:

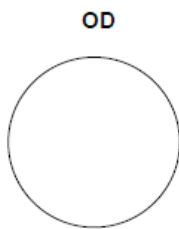

- Media
- Disc / cupping
- Disc margin
- CD ratio
- AV
- Vessel crossing
- Macular

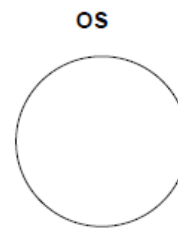

Final Prescription:

OD					OS				
Sphere	Cyl	Axis	ADD	VA	Sphere	Cyl	Axis	ADD	VA
IPD =									

Impression (Diagnosis):

.....

Management:

.....

Plan:

.....

Student Name & Signature :

Supervisor's Name & Signature:

Comments:

.....

.....

External Examination:

Pupil Reflex: **Direct** **Consensual** **Near**

OD :

OS :

Motility :

Confrontation:

Anterior Segment Examination:

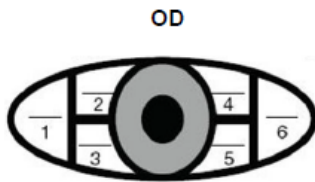

- lids/lashes -
- cornea -
- conjunctiva -
- anterior chamber -
- iris -

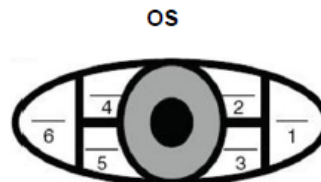

Dry eye Test:

Ophthalmoscopy:

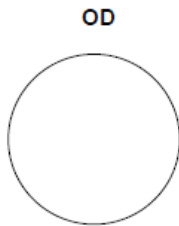

- Media
- Disc / cupping
- Disc margin
- CD ratio
- AV
- Vessel crossing
- Macular



Final Prescription:

OD					OS				
Sphere	Cyl	Axis	ADD	VA	Sphere	Cyl	Axis	ADD	VA
IPD =									

Impression (Diagnosis):

.....

Management:

.....

Plan:

.....

Student Name & Signature :

Supervisor's Name & Signature:

Comments:

.....

.....

External Examination:

Pupil Reflex: **Direct** **Consensual** **Near**

OD :

OS :

Motility :

Confrontation:

Anterior Segment Examination:

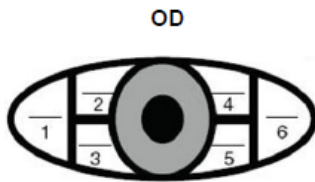

- lids/lashes -
- cornea -
- conjunctiva -
- anterior chamber -
- iris -

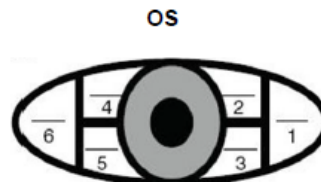

Dry eye Test:

Ophthalmoscopy:

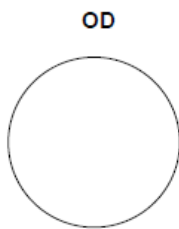

- Media
- Disc / cupping
- Disc margin
- CD ratio
- AV
- Vessel crossing
- Macular

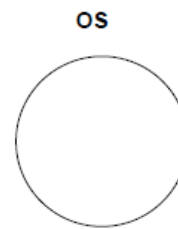

Final Prescription:

OD					OS				
Sphere	Cyl	Axis	ADD	VA	Sphere	Cyl	Axis	ADD	VA
					IPD =				

Impression (Diagnosis):

.....

Management:

.....

Plan:

.....

.....



Student Name & Signature :

Supervisor's Name & Signature:

Comments:

.....

.....

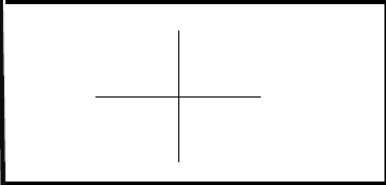
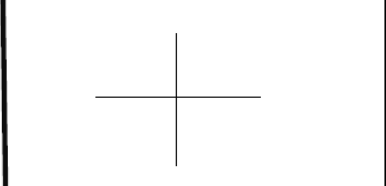
 <small>Optometry Clinic @ CAMS</small>	King Saud University College of Applied Medical Sciences Optometry Department	 Optometry <small>قسم البصريات وعلوم الرؤية Dept. of Optometry and Vision Sciences</small>
Optometry Clinic - Eye Examination Form		
Patient's Name: Date: File No.: Age: Sex:		
Chief Complaint:		
Ocular History :		
Symptoms & History: General History / Medication:		
Previous/Current Rx: Date:		
OD :	VA :	PD (Glasses) :
OS :	VA :	
Near ADD :	Near VA :	
Unaided Vision (VA)	VA with Pinhole	
OD :	OD :	
OS:	OS:	
OU:		
Retinoscopy:		
OD :		
OS :		
Subjective Refraction:		
OD :	VA :	
OS :	VA :	OU:
Binocular Examination:		
Cover Test:		
Dist CT without Rx:		
Near CT without Rx:		
Dist CT with Rx:		
Near CT with Rx:		
Amplitude of Accommodation (AA):		
Near Point of Convergence (NPC):		
Maddox rod:		
Keratometry : OD : OS :		

External Examination:

Pupil Reflex: **Direct** **Consensual** **Near**

OD :

OS :

Motility :

Confrontation:

Anterior Segment Examination:

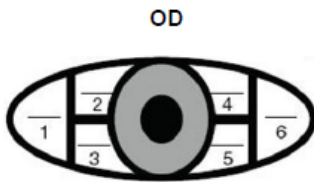

- lids/lashes -
- cornea -
- conjunctiva -
- anterior chamber -
- iris -

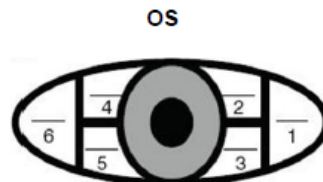

Dry eye Test:

Ophthalmoscopy:

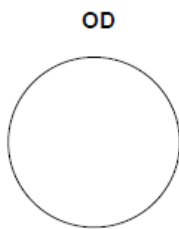

- Media
- Disc / cupping
- Disc margin
- CD ratio
- AV
- Vessel crossing
- Macular

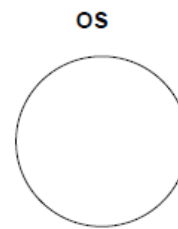

Final Prescription:

OD					OS				
Sphere	Cyl	Axis	ADD	VA	Sphere	Cyl	Axis	ADD	VA
IPD =									

Impression (Diagnosis):

.....

Management:

.....

Plan:

.....



Student Name & Signature :

Supervisor's Name & Signature:

Comments:

.....

.....

 Optometry Clinic @ CAMS	King Saud University College of Applied Medical Sciences Optometry Department	 Optometry قسم البصريات وعلوم الرؤية Dept. of Optometry and Vision Sciences																										
Optometry Clinic - Eye Examination Form																												
Patient's Name: Date: File No.: Age: Sex:																												
Chief Complaint: Ocular History : Symptoms & History: General History / Medication:																												
Previous/Current Rx: Date: OD : VA : PD (Glasses) : OS : VA : Near ADD : Near VA :																												
<table style="width: 100%; border-collapse: collapse;"> <tr> <td style="width: 33%;">Unaided Vision (VA)</td> <td style="width: 33%;">VA with Pinhole</td> <td style="width: 34%;"></td> </tr> <tr> <td>OD :</td> <td>OD :</td> <td rowspan="3" style="border: 1px solid black; text-align: center; vertical-align: middle;">+</td> </tr> <tr> <td>OS:</td> <td>OS:</td> </tr> <tr> <td>OU:</td> <td></td> </tr> <tr> <td colspan="3">Retinoscopy:</td> </tr> <tr> <td>OD :</td> <td></td> <td rowspan="3" style="border: 1px solid black; text-align: center; vertical-align: middle;">+</td> </tr> <tr> <td>OS :</td> <td></td> </tr> <tr> <td colspan="2">Subjective Refraction:</td> </tr> <tr> <td>OD :</td> <td>VA :</td> <td></td> </tr> <tr> <td>OS :</td> <td>VA :</td> <td>OU:</td> </tr> </table>			Unaided Vision (VA)	VA with Pinhole		OD :	OD :	+	OS:	OS:	OU:		Retinoscopy:			OD :		+	OS :		Subjective Refraction:		OD :	VA :		OS :	VA :	OU:
Unaided Vision (VA)	VA with Pinhole																											
OD :	OD :	+																										
OS:	OS:																											
OU:																												
Retinoscopy:																												
OD :		+																										
OS :																												
Subjective Refraction:																												
OD :	VA :																											
OS :	VA :	OU:																										
Binocular Examination: Cover Test: Dist CT without Rx: Near CT without Rx: Dist CT with Rx: Near CT with Rx: Amplitude of Accommodation (AA): Near Point of Convergence (NPC): Maddox rod:																												
Keratometry : OD : OS :																												

External Examination:

Pupil Reflex: **Direct** **Consensual** **Near**

OD :

OS :

Motility :

Confrontation:

Anterior Segment Examination:

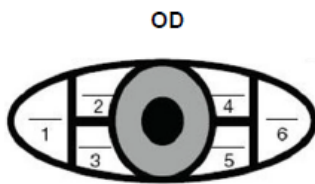

- lids/lashes -
- cornea -
- conjunctiva -
- anterior chamber -
- iris -

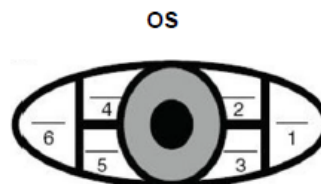

Dry eye Test:

Ophthalmoscopy:

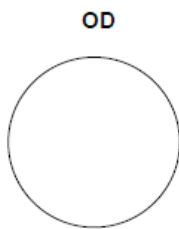

- Media
- Disc / cupping
- Disc margin
- CD ratio
- AV
- Vessel crossing
- Macular

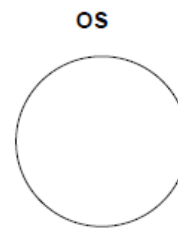

Final Prescription:

OD					OS				
Sphere	Cyl	Axis	ADD	VA	Sphere	Cyl	Axis	ADD	VA
IPD =									

Impression (Diagnosis):

.....

Management:

.....

Plan:

.....

Student Name & Signature :

Supervisor's Name & Signature:

Comments:

.....

.....

External Examination:

Pupil Reflex: **Direct** **Consensual** **Near**

OD :

OS :

Motility :

Confrontation:

Anterior Segment Examination:

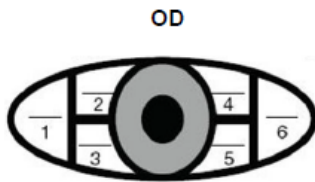

- lids/lashes -
- cornea -
- conjunctiva -
- anterior chamber -
- iris -

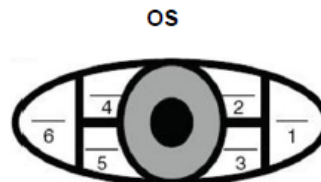

Dry eye Test:

Ophthalmoscopy:

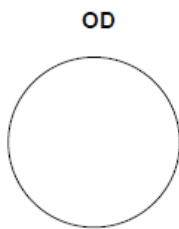

- Media
- Disc / cupping
- Disc margin
- CD ratio
- AV
- Vessel crossing
- Macular

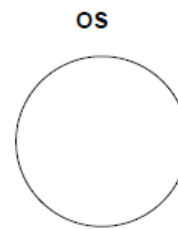

Final Prescription:

OD					OS				
Sphere	Cyl	Axis	ADD	VA	Sphere	Cyl	Axis	ADD	VA
IPD =									

Impression (Diagnosis):

.....

Management:

.....

Plan:

.....



Student Name & Signature :

Supervisor's Name & Signature:

Comments:

.....

.....

 <small>Optometry Clinic @ CAMS</small>	King Saud University College of Applied Medical Sciences Optometry Department	 Optometry <small>قسم البصريات وعلوم الرؤية Dept. of Optometry and Vision Sciences</small>																											
Optometry Clinic - Eye Examination Form																													
Patient's Name: Date: File No.: Age: Sex:																													
Chief Complaint:																													
Ocular History :																													
Symptoms & History: General History / Medication:																													
Previous/Current Rx: Date: OD : VA : PD (Glasses) : OS : VA : Near ADD : Near VA :																													
<table style="width: 100%; border-collapse: collapse;"> <tr> <td style="width: 30%;">Unaided Vision (VA)</td> <td style="width: 30%;">VA with Pinhole</td> <td style="width: 40%;"></td> </tr> <tr> <td>OD :</td> <td>OD :</td> <td rowspan="3" style="border: 1px solid black; text-align: center; vertical-align: middle;">+</td> </tr> <tr> <td>OS:</td> <td>OS:</td> </tr> <tr> <td>OU:</td> <td></td> </tr> <tr> <td colspan="3">Retinoscopy:</td> </tr> <tr> <td>OD :</td> <td></td> <td rowspan="2" style="border: 1px solid black; text-align: center; vertical-align: middle;">+</td> </tr> <tr> <td>OS :</td> <td></td> </tr> <tr> <td colspan="3">Subjective Refraction:</td> </tr> <tr> <td>OD :</td> <td>VA :</td> <td></td> </tr> <tr> <td>OS :</td> <td>VA :</td> <td>OU:</td> </tr> </table>			Unaided Vision (VA)	VA with Pinhole		OD :	OD :	+	OS:	OS:	OU:		Retinoscopy:			OD :		+	OS :		Subjective Refraction:			OD :	VA :		OS :	VA :	OU:
Unaided Vision (VA)	VA with Pinhole																												
OD :	OD :	+																											
OS:	OS:																												
OU:																													
Retinoscopy:																													
OD :		+																											
OS :																													
Subjective Refraction:																													
OD :	VA :																												
OS :	VA :	OU:																											
Binocular Examination: Cover Test: Dist CT without Rx: Near CT without Rx: Dist CT with Rx: Near CT with Rx: Amplitude of Accommodation (AA): Near Point of Convergence (NPC): Maddox rod:																													
Keratometry : OD : OS :																													

External Examination:

Pupil Reflex: **Direct** **Consensual** **Near**

OD :

OS :

Motility :

Confrontation:

Anterior Segment Examination:

OD

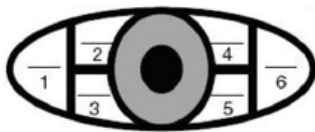

- lids/lashes -
- cornea -
- conjunctiva -
- anterior chamber -
- iris -

OS

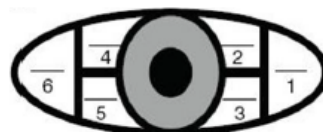

Dry eye Test:

Ophthalmoscopy:

OD

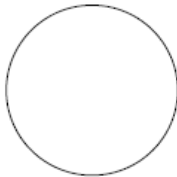

- Media
- Disc / cupping
- Disc margin
- CD ratio
- AV
- Vessel crossing
- Macular

OS

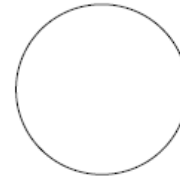

Final Prescription:

OD					OS				
Sphere	Cyl	Axis	ADD	VA	Sphere	Cyl	Axis	ADD	VA
IPD =									

Impression (Diagnosis):

.....

Management:

.....

Plan:

.....



Student Name & Signature :

Supervisor's Name & Signature:

Comments:

.....

.....

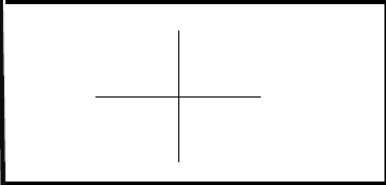
 <small>Optometry Clinic @ CAMS</small>	King Saud University College of Applied Medical Sciences Optometry Department	 Optometry <small>قسم البصريات وعلوم الرؤية Dept. of Optometry and Vision Sciences</small>
Optometry Clinic - Eye Examination Form		
Patient's Name: Date: File No.: Age: Sex:		
Chief Complaint:		
Ocular History :		
Symptoms & History: General History / Medication:		
Previous/Current Rx: Date: OD : VA : PD (Glasses) : OS : VA : Near ADD : Near VA :		
Unaided Vision (VA) VA with Pinhole OD : OD : OS : OS : OU:		
Retinoscopy: OD : OS :		
Subjective Refraction: OD : VA : OS : VA : OU:		
Binocular Examination: Cover Test: Dist CT without Rx: Near CT without Rx: Dist CT with Rx: Near CT with Rx: Amplitude of Accommodation (AA): Near Point of Convergence (NPC): Maddox rod:		
Keratometry : OD : OS :		

External Examination:

Pupil Reflex: **Direct** **Consensual** **Near**

OD :

OS :

Motility :

Confrontation:

Anterior Segment Examination:

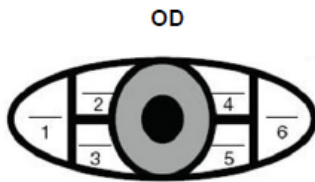

- lids/lashes -
- cornea -
- conjunctiva -
- anterior chamber -
- iris -

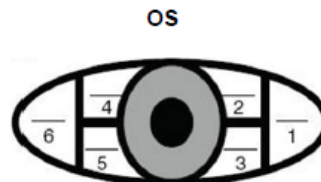

Dry eye Test:

Ophthalmoscopy:

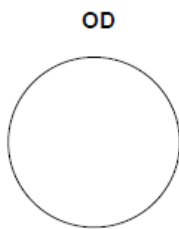

- Media
- Disc / cupping
- Disc margin
- CD ratio
- AV
- Vessel crossing
- Macular

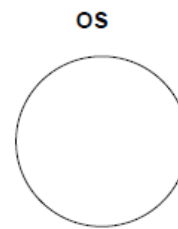

Final Prescription:

OD					OS				
Sphere	Cyl	Axis	ADD	VA	Sphere	Cyl	Axis	ADD	VA
IPD =									

Impression (Diagnosis):

.....

Management:

.....

Plan:

.....

Student Name & Signature :

Supervisor's Name & Signature:

Comments:

.....

.....

External Examination:

Pupil Reflex: **Direct** **Consensual** **Near**

OD :

OS :

Motility :

Confrontation:

Anterior Segment Examination:

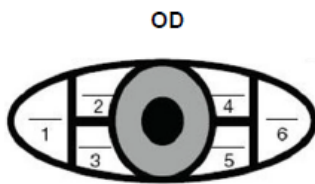

- lids/lashes -
- cornea -
- conjunctiva -
- anterior chamber -
- iris -

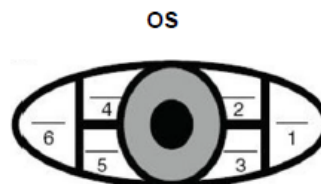

Dry eye Test:

Ophthalmoscopy:

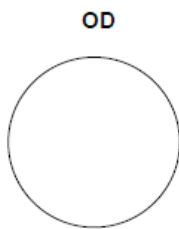

- Media
- Disc / cupping
- Disc margin
- CD ratio
- AV
- Vessel crossing
- Macular

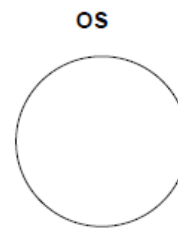

Final Prescription:

OD					OS				
Sphere	Cyl	Axis	ADD	VA	Sphere	Cyl	Axis	ADD	VA
IPD =									

Impression (Diagnosis):

.....

Management:

.....

Plan:

.....

Student Name & Signature :

Supervisor's Name & Signature:

Comments:

.....

External Examination:

Pupil Reflex: **Direct** **Consensual** **Near**

OD :

OS :

Motility :

Confrontation:

Anterior Segment Examination:

OD

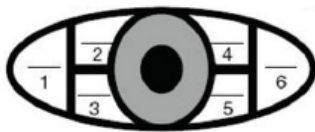

- lids/lashes -
- cornea -
- conjunctiva -
- anterior chamber -
- iris -

OS

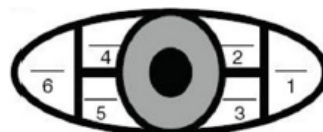

Dry eye Test:

Ophthalmoscopy:

OD

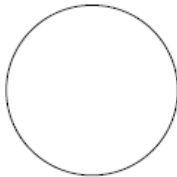

- Media
- Disc / cupping
- Disc margin
- CD ratio
- AV
- Vessel crossing
- Macular

OS

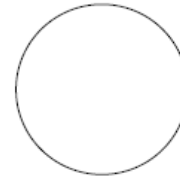

Final Prescription:

OD					OS				
Sphere	Cyl	Axis	ADD	VA	Sphere	Cyl	Axis	ADD	VA
IPD =									

Impression (Diagnosis):

.....

Management:

.....

Plan:

.....

Student Name & Signature :

Supervisor's Name & Signature:

Comments:

.....

.....

External Examination:

Pupil Reflex: **Direct** **Consensual** **Near**

OD :

OS :

Motility :

Confrontation:

Anterior Segment Examination:

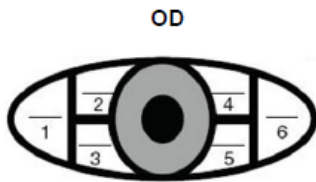

- lids/lashes -
- cornea -
- conjunctiva -
- anterior chamber -
- iris -

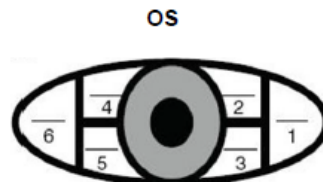

Dry eye Test:

Ophthalmoscopy:

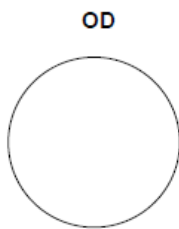

- Media
- Disc / cupping
- Disc margin
- CD ratio
- AV
- Vessel crossing
- Macular

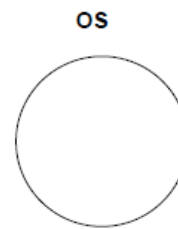

Final Prescription:

OD					OS				
Sphere	Cyl	Axis	ADD	VA	Sphere	Cyl	Axis	ADD	VA
IPD =									

Impression (Diagnosis):

.....

Management:

.....

Plan:

.....

Student Name & Signature :

Supervisor's Name & Signature:

Comments:

.....

.....

External Examination:

Pupil Reflex: **Direct** **Consensual** **Near**

OD :

OS :

Motility :

Confrontation:

Anterior Segment Examination:

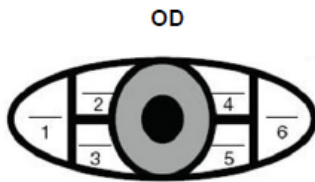

- lids/lashes -
- cornea -
- conjunctiva -
- anterior chamber -
- iris -

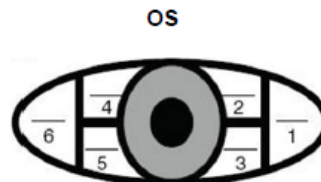

Dry eye Test:

Ophthalmoscopy:

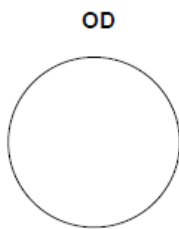

- Media
- Disc / cupping
- Disc margin
- CD ratio
- AV
- Vessel crossing
- Macular

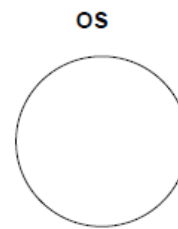

Final Prescription:

OD					OS				
Sphere	Cyl	Axis	ADD	VA	Sphere	Cyl	Axis	ADD	VA
IPD =									

Impression (Diagnosis):

.....

Management:

.....

Plan:

.....



Student Name & Signature :

Supervisor's Name & Signature:

Comments:

.....

.....

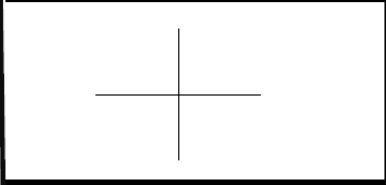
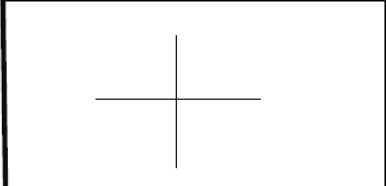
 <small>Optometry Clinic @ CAMS</small>	King Saud University College of Applied Medical Sciences Optometry Department	 Optometry <small>قسم البصريات وعلوم الرؤية Dept. of Optometry and Vision Sciences</small>
Optometry Clinic - Eye Examination Form		
Patient's Name: Date: File No.: Age: Sex:		
Chief Complaint:		
Ocular History :		
Symptoms & History: General History / Medication:		
Previous/Current Rx: Date:		
OD :	VA :	PD (Glasses) :
OS :	VA :	
Near ADD :	Near VA :	
Unaided Vision (VA)	VA with Pinhole	
OD :	OD :	
OS:	OS:	
OU:		
Retinoscopy:		
OD :		
OS :		
Subjective Refraction:		
OD :	VA :	
OS :	VA :	OU:
Binocular Examination:		
Cover Test:		
Dist CT without Rx:		
Near CT without Rx:		
Dist CT with Rx:		
Near CT with Rx:		
Amplitude of Accommodation (AA): Near Point of Convergence (NPC):		
Maddox rod:		
Keratometry : OD : OS :		

External Examination:

Pupil Reflex: **Direct** **Consensual** **Near**

OD :

OS :

Motility :

Confrontation:

Anterior Segment Examination:

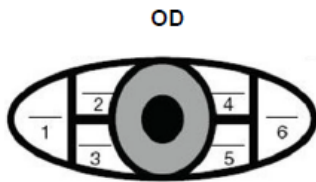

- lids/lashes -
- cornea -
- conjunctiva -
- anterior chamber -
- iris -

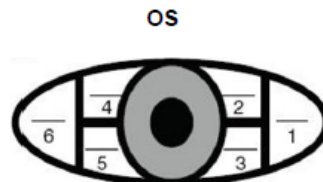

Dry eye Test:

Ophthalmoscopy:

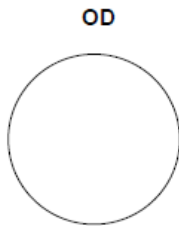

- Media
- Disc / cupping
- Disc margin
- CD ratio
- AV
- Vessel crossing
- Macular



Final Prescription:

OD					OS				
Sphere	Cyl	Axis	ADD	VA	Sphere	Cyl	Axis	ADD	VA
IPD =									

Impression (Diagnosis):

.....

Management:

.....

Plan:

.....

Student Name & Signature :

Supervisor's Name & Signature:

Comments:

.....

.....

External Examination:

Pupil Reflex: **Direct** **Consensual** **Near**

OD :

OS :

Motility :

Confrontation:

Anterior Segment Examination:

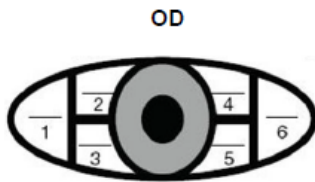

- lids/lashes -
- cornea -
- conjunctiva -
- anterior chamber -
- iris -

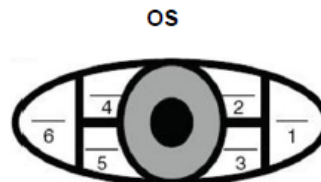

Dry eye Test:

Ophthalmoscopy:

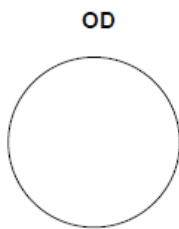

- Media
- Disc / cupping
- Disc margin
- CD ratio
- AV
- Vessel crossing
- Macular

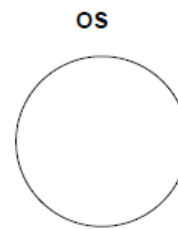

Final Prescription:

OD					OS				
Sphere	Cyl	Axis	ADD	VA	Sphere	Cyl	Axis	ADD	VA
IPD =									

Impression (Diagnosis):

.....

Management:

.....

Plan:

.....

.....



Student Name & Signature :

Supervisor's Name & Signature:

Comments:

.....

.....

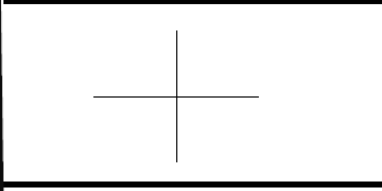
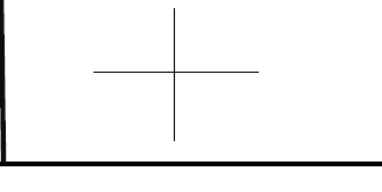
 <small>Optometry Clinic @ CAMS</small>	King Saud University College of Applied Medical Sciences Optometry Department	 Optometry <small>قسم البصريات وعلوم الرؤية Dept. of Optometry and Vision Sciences</small>
Optometry Clinic - Eye Examination Form		
Patient's Name: Date: File No.: Age: Sex:		
Chief Complaint:		
Ocular History :		
Symptoms & History: General History / Medication:		
Previous/Current Rx: Date:		
OD :	VA :	PD (Glasses) :
OS :	VA :	
Near ADD :	Near VA :	
Unaided Vision (VA)	VA with Pinhole	
OD :	OD :	
OS:	OS:	
OU:		
Retinoscopy:		
OD :		
OS :		
Subjective Refraction:		
OD :	VA :	
OS :	VA :	OU:
Binocular Examination:		
Cover Test:		
Dist CT without Rx:		
Near CT without Rx:		
Dist CT with Rx:		
Near CT with Rx:		
Amplitude of Accommodation (AA):		
Near Point of Convergence (NPC):		
Maddox rod:		
Keratometry : OD : OS :		

External Examination:

Pupil Reflex: **Direct** **Consensual** **Near**

OD :

OS :

Motility :

Confrontation:

Anterior Segment Examination:

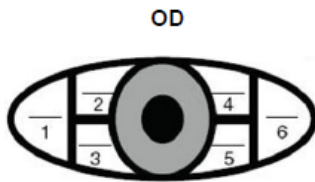

- lids/lashes -
- cornea -
- conjunctiva -
- anterior chamber -
- iris -

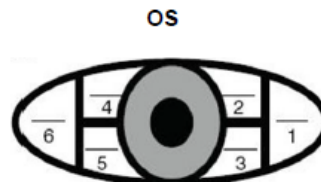

Dry eye Test:

Ophthalmoscopy:

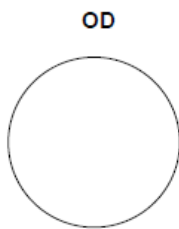

- Media
- Disc / cupping
- Disc margin
- CD ratio
- AV
- Vessel crossing
- Macular

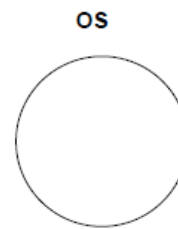

Final Prescription:

OD					OS				
Sphere	Cyl	Axis	ADD	VA	Sphere	Cyl	Axis	ADD	VA
IPD =									

Impression (Diagnosis):

.....

Management:

.....

Plan:

.....

Student Name & Signature :

Supervisor's Name & Signature:

Comments:

.....

.....

External Examination:

Pupil Reflex: **Direct** **Consensual** **Near**

OD :

OS :

Motility :

Confrontation:

Anterior Segment Examination:

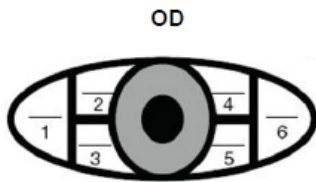

- lids/lashes -
- cornea -
- conjunctiva -
- anterior chamber -
- iris -

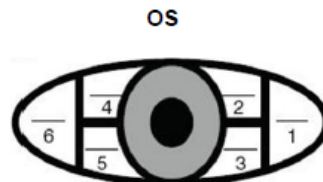

Dry eye Test:

Ophthalmoscopy:

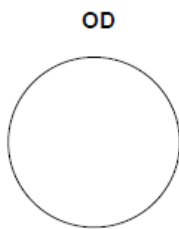

- Media
- Disc / cupping
- Disc margin
- CD ratio
- AV
- Vessel crossing
- Macular

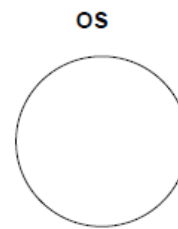

Final Prescription:

OD					OS				
Sphere	Cyl	Axis	ADD	VA	Sphere	Cyl	Axis	ADD	VA
IPD =									

Impression (Diagnosis):

.....

Management:

.....

Plan:

.....

Student Name & Signature :

Supervisor's Name & Signature:

Comments:

.....

.....

External Examination:

Pupil Reflex: **Direct** **Consensual** **Near**

OD :

OS :

Motility :

Confrontation:

Anterior Segment Examination:

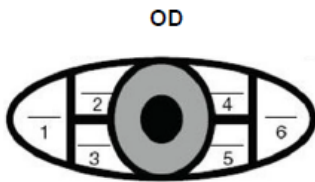

- lids/lashes -
- cornea -
- conjunctiva -
- anterior chamber -
- iris -

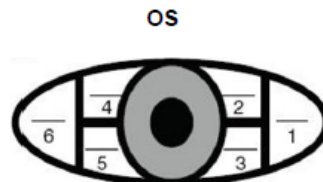

Dry eye Test:

Ophthalmoscopy:

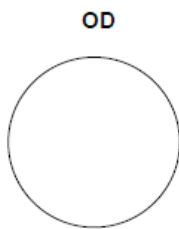

- Media
- Disc / cupping
- Disc margin
- CD ratio
- AV
- Vessel crossing
- Macular

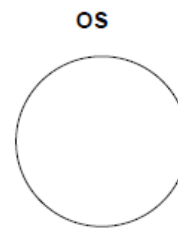

Final Prescription:

OD					OS				
Sphere	Cyl	Axis	ADD	VA	Sphere	Cyl	Axis	ADD	VA
IPD =									

Impression (Diagnosis):

.....

Management:

.....

Plan:

.....

Student Name & Signature :

Supervisor's Name & Signature:

Comments:

.....

.....

External Examination:

Pupil Reflex: **Direct** **Consensual** **Near**

OD :

OS :

Motility :

Confrontation:

Anterior Segment Examination:

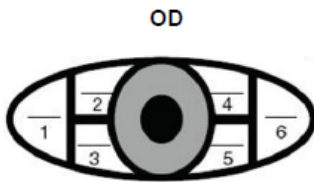

- lids/lashes -
- cornea -
- conjunctiva -
- anterior chamber -
- iris -

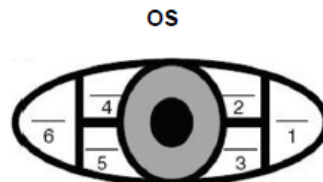

Dry eye Test:

Ophthalmoscopy:

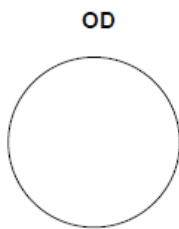

- Media
- Disc / cupping
- Disc margin
- CD ratio
- AV
- Vessel crossing
- Macular

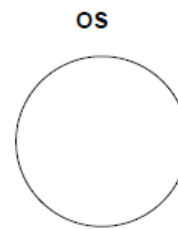

Final Prescription:

OD					OS				
Sphere	Cyl	Axis	ADD	VA	Sphere	Cyl	Axis	ADD	VA
IPD =									

Impression (Diagnosis):

.....

Management:

.....

Plan:

.....



Student Name & Signature :

Supervisor's Name & Signature:

Comments:

.....

.....

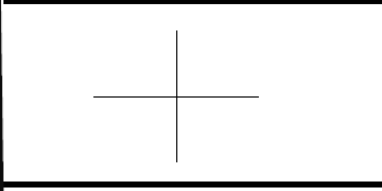
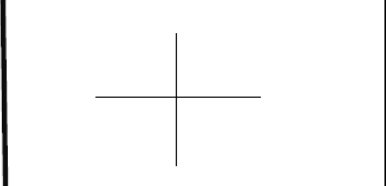
 <small>Optometry Clinic @ CAMS</small>	King Saud University College of Applied Medical Sciences Optometry Department	 Optometry <small>قسم البصريات وعلوم الرؤية Dept. of Optometry and Vision Sciences</small>
Optometry Clinic - Eye Examination Form		
Patient's Name: Date: File No.: Age: Sex:		
Chief Complaint:		
Ocular History :		
Symptoms & History: General History / Medication:		
Previous/Current Rx: Date:		
OD :	VA :	PD (Glasses) :
OS :	VA :	
Near ADD :	Near VA :	
Unaided Vision (VA)	VA with Pinhole	
OD :	OD :	
OS:	OS:	
OU:		
Retinoscopy:		
OD :		
OS :		
Subjective Refraction:		
OD :	VA :	
OS :	VA :	OU:
Binocular Examination:		
Cover Test:		
Dist CT without Rx:		
Near CT without Rx:		
Dist CT with Rx:		
Near CT with Rx:		
Amplitude of Accommodation (AA):		
Near Point of Convergence (NPC):		
Maddox rod:		
Keratometry : OD : OS :		

External Examination:

Pupil Reflex: **Direct** **Consensual** **Near**

OD :

OS :

Motility :

Confrontation:

Anterior Segment Examination:

OD

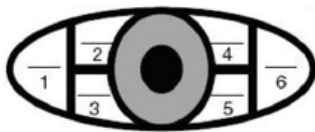

- lids/lashes -
- cornea -
- conjunctiva -
- anterior chamber -
- iris -

OS

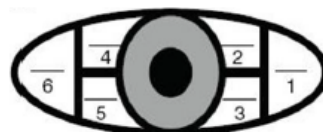

Dry eye Test:

Ophthalmoscopy:

OD

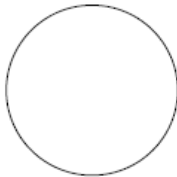

- Media
- Disc / cupping
- Disc margin
- CD ratio
- AV
- Vessel crossing
- Macular

OS

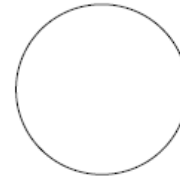

Final Prescription:

OD					OS				
Sphere	Cyl	Axis	ADD	VA	Sphere	Cyl	Axis	ADD	VA
					IPD =				

Impression (Diagnosis):

.....

Management:

.....

Plan:

.....

Student Name & Signature :

Supervisor's Name & Signature:

Comments:

.....

.....

External Examination:

Pupil Reflex: **Direct** **Consensual** **Near**

OD :

OS :

Motility :

Confrontation:

Anterior Segment Examination:

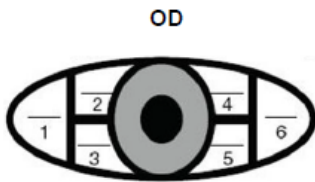

- lids/lashes -
- cornea -
- conjunctiva -
- anterior chamber -
- iris -

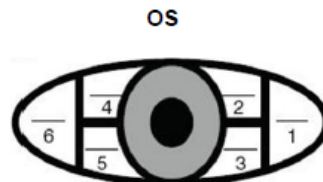

Dry eye Test:

Ophthalmoscopy:

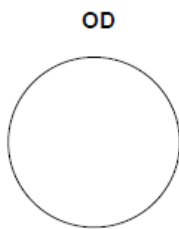

- Media
- Disc / cupping
- Disc margin
- CD ratio
- AV
- Vessel crossing
- Macular

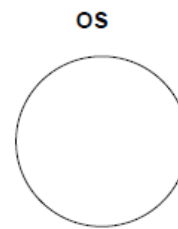

Final Prescription:

OD					OS				
Sphere	Cyl	Axis	ADD	VA	Sphere	Cyl	Axis	ADD	VA
IPD =									

Impression (Diagnosis):

.....

Management:

.....

Plan:

.....

Student Name & Signature :

Supervisor's Name & Signature:

Comments:

.....

.....

External Examination:

Pupil Reflex: **Direct** **Consensual** **Near**

OD :

OS :

Motility :

Confrontation:

Anterior Segment Examination:

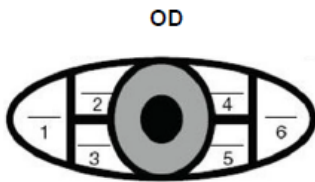

- lids/lashes -
- cornea -
- conjunctiva -
- anterior chamber -
- iris -

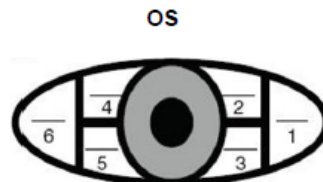

Dry eye Test:

Ophthalmoscopy:

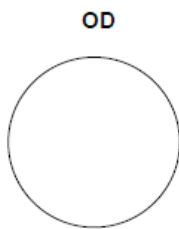

- Media
- Disc / cupping
- Disc margin
- CD ratio
- AV
- Vessel crossing
- Macular

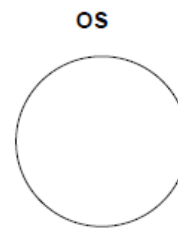

Final Prescription:

OD					OS				
Sphere	Cyl	Axis	ADD	VA	Sphere	Cyl	Axis	ADD	VA
IPD =									

Impression (Diagnosis):

.....

Management:

.....

Plan:

.....

Student Name & Signature :

Supervisor's Name & Signature:

Comments:

.....

.....

External Examination:

Pupil Reflex: **Direct** **Consensual** **Near**

OD :

OS :

Motility :

Confrontation:

Anterior Segment Examination:

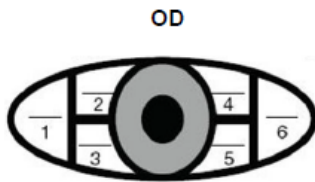

- lids/lashes -
- cornea -
- conjunctiva -
- anterior chamber -
- iris -

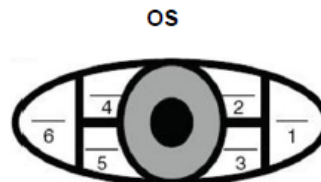

Dry eye Test:

Ophthalmoscopy:

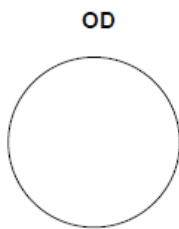

- Media
- Disc / cupping
- Disc margin
- CD ratio
- AV
- Vessel crossing
- Macular

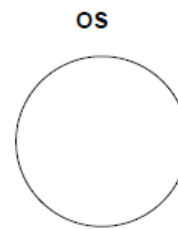

Final Prescription:

OD					OS				
Sphere	Cyl	Axis	ADD	VA	Sphere	Cyl	Axis	ADD	VA
IPD =									

Impression (Diagnosis):

.....

Management:

.....

Plan:

.....

Student Name & Signature :

Supervisor's Name & Signature:

Comments:

.....

.....

External Examination:

Pupil Reflex: **Direct** **Consensual** **Near**

OD :

OS :

Motility :

Confrontation:

Anterior Segment Examination:

OD

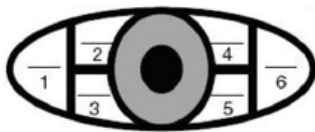

- lids/lashes -
- cornea -
- conjunctiva -
- anterior chamber -
- iris -

OS

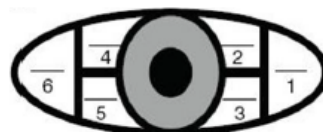

Dry eye Test:

Ophthalmoscopy:

OD

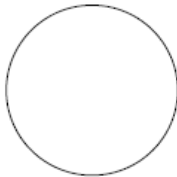

- Media
- Disc / cupping
- Disc margin
- CD ratio
- AV
- Vessel crossing
- Macular

OS

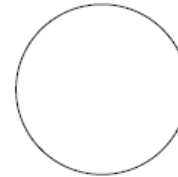

Final Prescription:

OD					OS				
Sphere	Cyl	Axis	ADD	VA	Sphere	Cyl	Axis	ADD	VA
IPD =									

Impression (Diagnosis):

.....

Management:

.....

Plan:

.....



Student Name & Signature :

Supervisor's Name & Signature:

Comments:

.....

.....

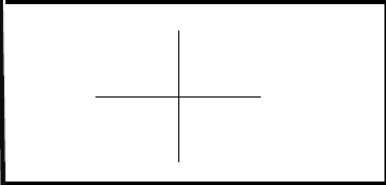
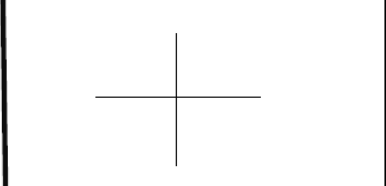
 <small>Optometry Clinic @ CAMS</small>	King Saud University College of Applied Medical Sciences Optometry Department	 Optometry <small>قسم البصريات وعلوم الرؤية Dept. of Optometry and Vision Sciences</small>
Optometry Clinic - Eye Examination Form		
Patient's Name: Date: File No.: Age: Sex:		
Chief Complaint:		
Ocular History :		
Symptoms & History: General History / Medication:		
Previous/Current Rx: Date:		
OD :	VA :	PD (Glasses) :
OS :	VA :	
Near ADD :	Near VA :	
Unaided Vision (VA)	VA with Pinhole	
OD :	OD :	
OS:	OS:	
OU:		
Retinoscopy:		
OD :		
OS :		
Subjective Refraction:		
OD :	VA :	
OS :	VA :	OU:
Binocular Examination:		
Cover Test:		
Dist CT without Rx:		
Near CT without Rx:		
Dist CT with Rx:		
Near CT with Rx:		
Amplitude of Accommodation (AA):		
Near Point of Convergence (NPC):		
Maddox rod:		
Keratometry : OD : OS :		

External Examination:

Pupil Reflex: **Direct** **Consensual** **Near**

OD :

OS :

Motility :

Confrontation:

Anterior Segment Examination:

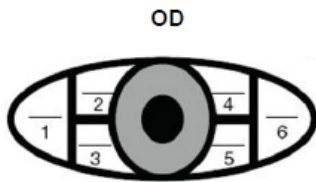

- lids/lashes -
- cornea -
- conjunctiva -
- anterior chamber -
- iris -

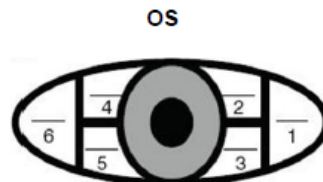

Dry eye Test:

Ophthalmoscopy:

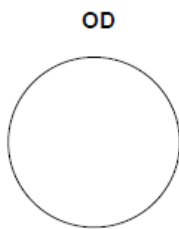

- Media
- Disc / cupping
- Disc margin
- CD ratio
- AV
- Vessel crossing
- Macular

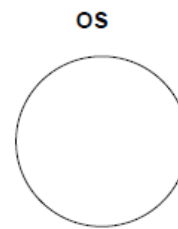

Final Prescription:

OD					OS				
Sphere	Cyl	Axis	ADD	VA	Sphere	Cyl	Axis	ADD	VA
IPD =									

Impression (Diagnosis):

.....

Management:

.....

Plan:

.....



Student Name & Signature :

Supervisor's Name & Signature:

Comments:

.....

.....

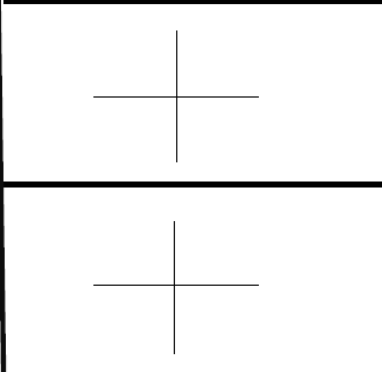
 <small>Optometry Clinic @ CAMS</small>	King Saud University College of Applied Medical Sciences Optometry Department	 Optometry <small>قسم البصريات وعلوم الرؤية Dept. of Optometry and Vision Sciences</small>
Optometry Clinic - Eye Examination Form		
Patient's Name: Date: File No.: Age: Sex:		
Chief Complaint:		
Ocular History :		
Symptoms & History: General History / Medication:		
Previous/Current Rx: Date:		
OD :	VA :	PD (Glasses) :
OS :	VA :	
Near ADD :	Near VA :	
Unaided Vision (VA) OD : OS: OU:	VA with Pinhole OD : OS: OU:	
Retinoscopy: OD : OS :		
Subjective Refraction: OD : OS :	VA : VA : OU:	
Binocular Examination: Cover Test: Dist CT without Rx: Near CT without Rx: Dist CT with Rx: Near CT with Rx:		
Amplitude of Accommodation (AA): Near Point of Convergence (NPC):		
Maddox rod:		
Keratometry : OD : OS :		

External Examination:

Pupil Reflex: **Direct** **Consensual** **Near**

OD :

OS :

Motility :

Confrontation:

Anterior Segment Examination:

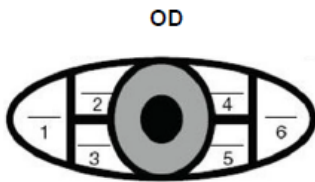

- lids/lashes -
- cornea -
- conjunctiva -
- anterior chamber -
- iris -

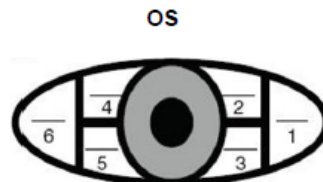

Dry eye Test:

Ophthalmoscopy:

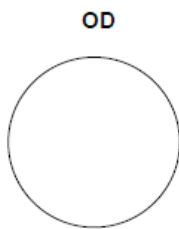

- Media
- Disc / cupping
- Disc margin
- CD ratio
- AV
- Vessel crossing
- Macular

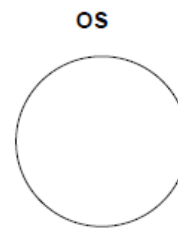

Final Prescription:

OD					OS				
Sphere	Cyl	Axis	ADD	VA	Sphere	Cyl	Axis	ADD	VA
IPD =									

Impression (Diagnosis):

.....

Management:

.....

Plan:

.....

Student Name & Signature :

Supervisor's Name & Signature:

Comments:

.....

.....

External Examination:

Pupil Reflex: **Direct** **Consensual** **Near**

OD :

OS :

Motility :

Confrontation:

Anterior Segment Examination:

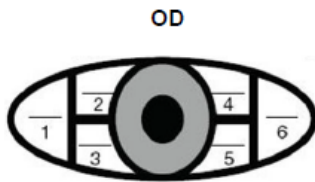

- lids/lashes -
- cornea -
- conjunctiva -
- anterior chamber -
- iris -

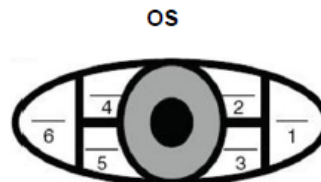

Dry eye Test:

Ophthalmoscopy:

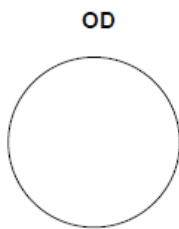

- Media
- Disc / cupping
- Disc margin
- CD ratio
- AV
- Vessel crossing
- Macular

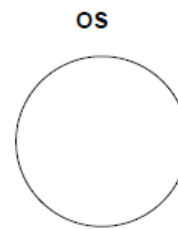

Final Prescription:

OD					OS				
Sphere	Cyl	Axis	ADD	VA	Sphere	Cyl	Axis	ADD	VA
IPD =									

Impression (Diagnosis):

.....

Management:

.....

Plan:

.....

Student Name & Signature :

Supervisor's Name & Signature:

Comments:

.....

.....

External Examination:

Pupil Reflex: **Direct** **Consensual** **Near**

OD :

OS :

Motility :

Confrontation:

Anterior Segment Examination:

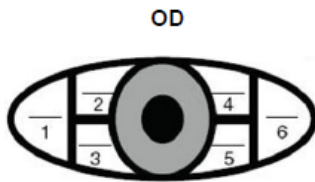

- lids/lashes -
- cornea -
- conjunctiva -
- anterior chamber -
- iris -

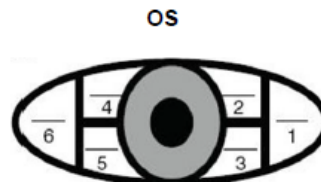

Dry eye Test:

Ophthalmoscopy:

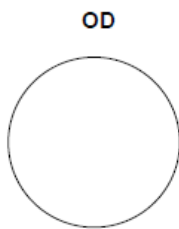

- Media
- Disc / cupping
- Disc margin
- CD ratio
- AV
- Vessel crossing
- Macular

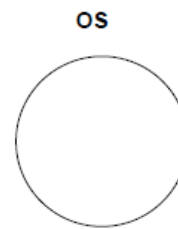

Final Prescription:

OD					OS				
Sphere	Cyl	Axis	ADD	VA	Sphere	Cyl	Axis	ADD	VA
IPD =									

Impression (Diagnosis):

.....

Management:

.....

Plan:

.....

Student Name & Signature :

Supervisor's Name & Signature:

Comments:

.....

.....

External Examination:

Pupil Reflex: **Direct** **Consensual** **Near**

OD :

OS :

Motility :

Confrontation:

Anterior Segment Examination:

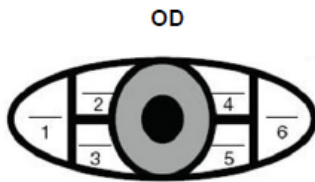

- lids/lashes -
- cornea -
- conjunctiva -
- anterior chamber -
- iris -

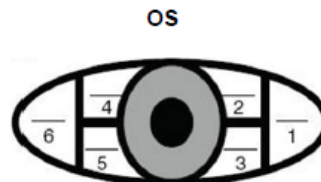

Dry eye Test:

Ophthalmoscopy:

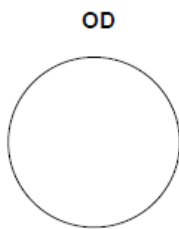

- Media
- Disc / cupping
- Disc margin
- CD ratio
- AV
- Vessel crossing
- Macular

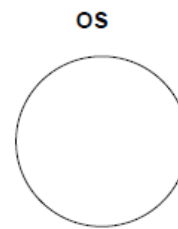

Final Prescription:

OD					OS				
Sphere	Cyl	Axis	ADD	VA	Sphere	Cyl	Axis	ADD	VA
IPD =									

Impression (Diagnosis):

.....

Management:

.....

Plan:

.....

Student Name & Signature :

Supervisor's Name & Signature:

Comments:

.....

.....

External Examination:

Pupil Reflex: **Direct** **Consensual** **Near**

OD :

OS :

Motility :

Confrontation:

Anterior Segment Examination:

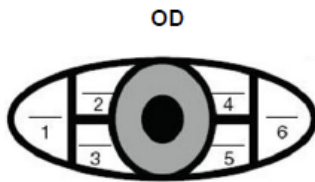

- lids/lashes -
- cornea -
- conjunctiva -
- anterior chamber -
- iris -

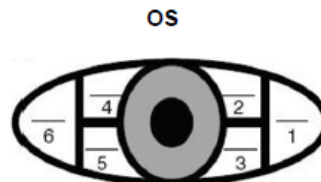

Dry eye Test:

Ophthalmoscopy:

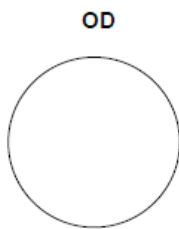

- Media
- Disc / cupping
- Disc margin
- CD ratio
- AV
- Vessel crossing
- Macular

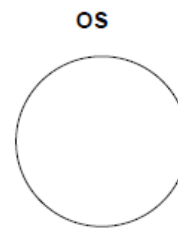

Final Prescription:

OD					OS				
Sphere	Cyl	Axis	ADD	VA	Sphere	Cyl	Axis	ADD	VA
IPD =									

Impression (Diagnosis):

.....

Management:

.....

Plan:

.....

Student Name & Signature :

Supervisor's Name & Signature:

Comments:

.....

.....

Student's Activities Record

The activities that student has attended or participated in during the semester which may be considered as part of the course e.g. clinical workshops, clinical lectures, vision screening campaign ...etc.

Date	Activity	Supervisor name and signature

By the end of the semester

Please submit your completed logbook to the course leader for marking

Good luck

..... End